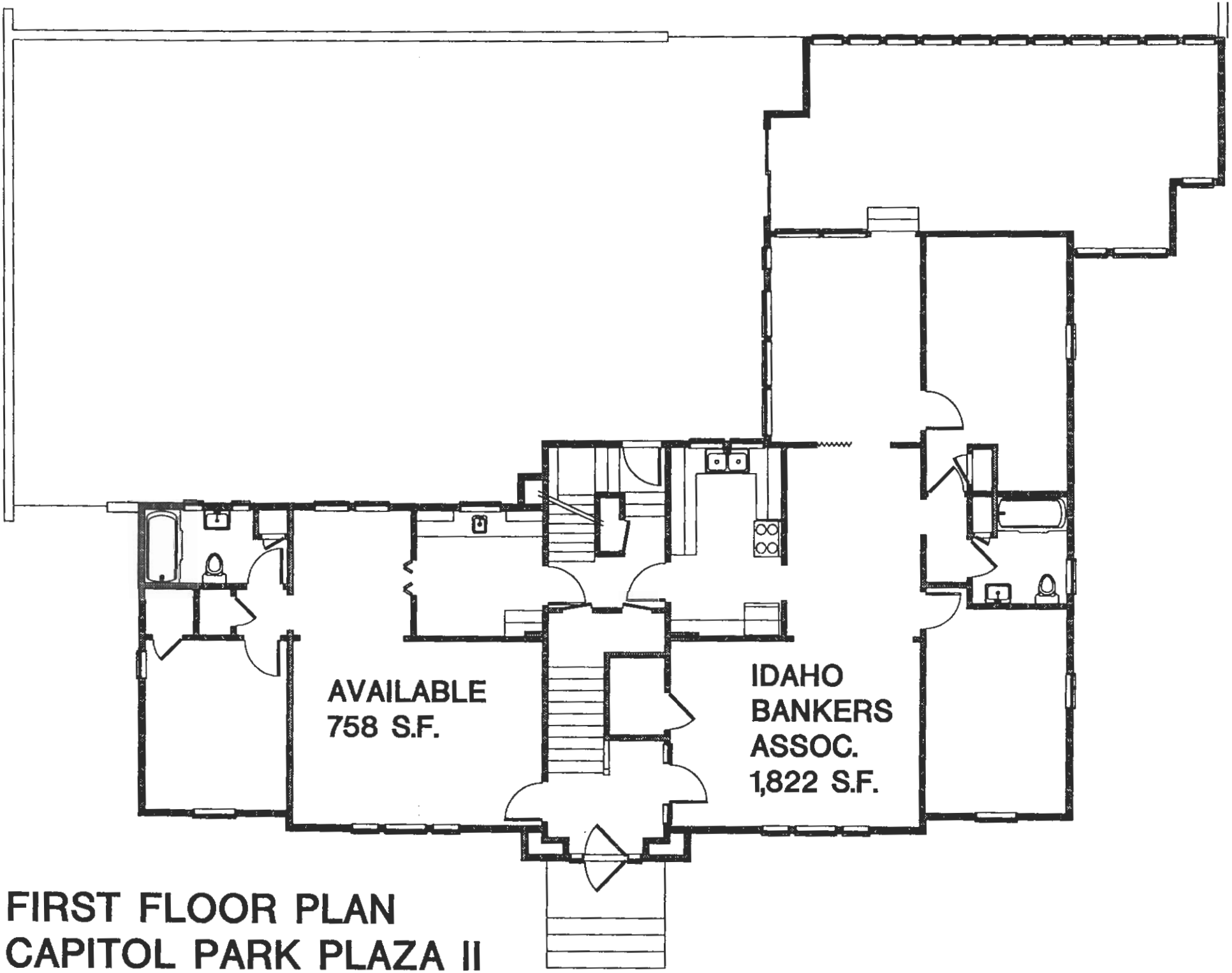


# FIRST FLOOR PLAN
# CAPITOL PARK PLAZA II
# 512 BANNOCK ST