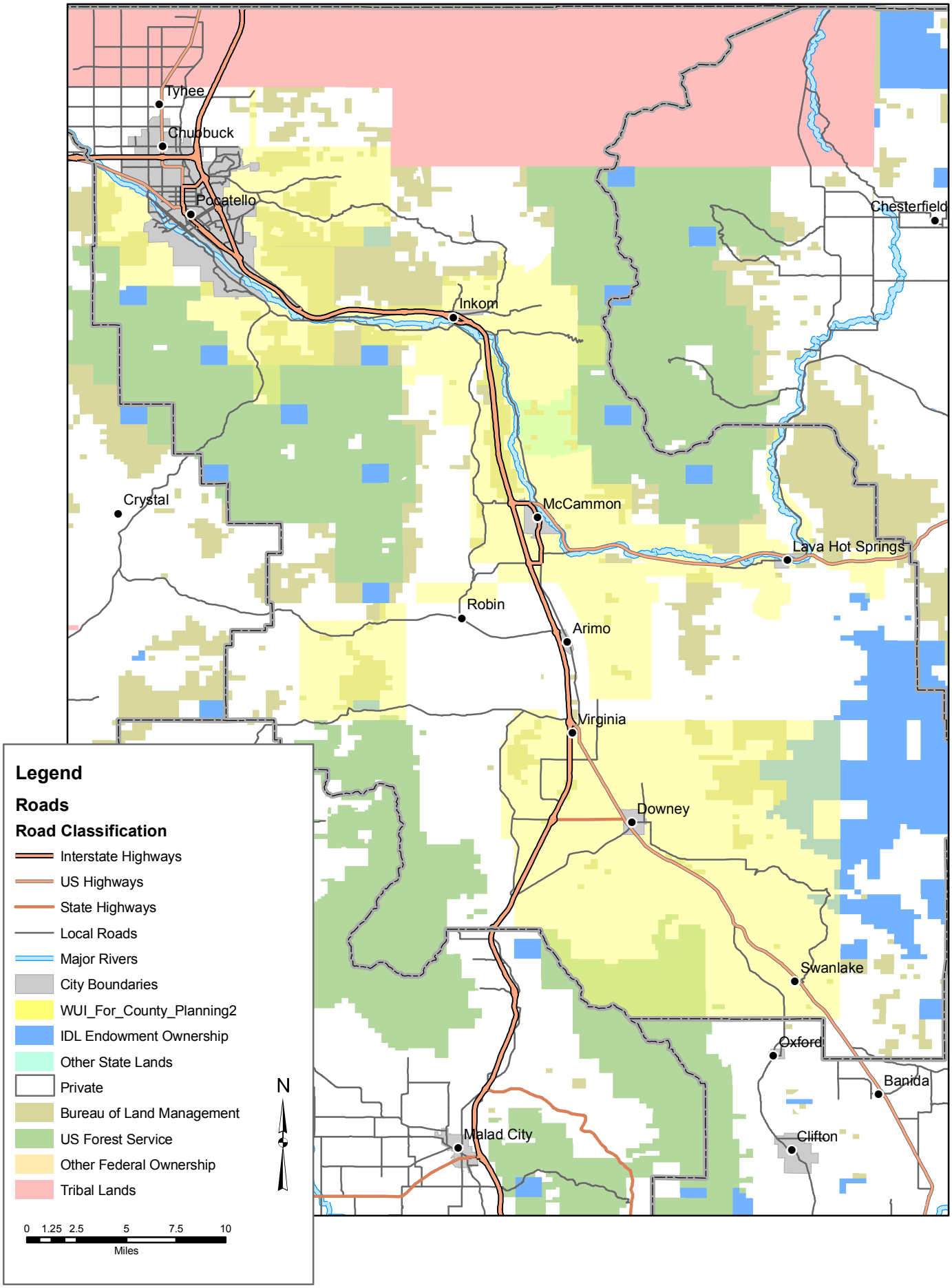Bannock County WUI 09/12/07