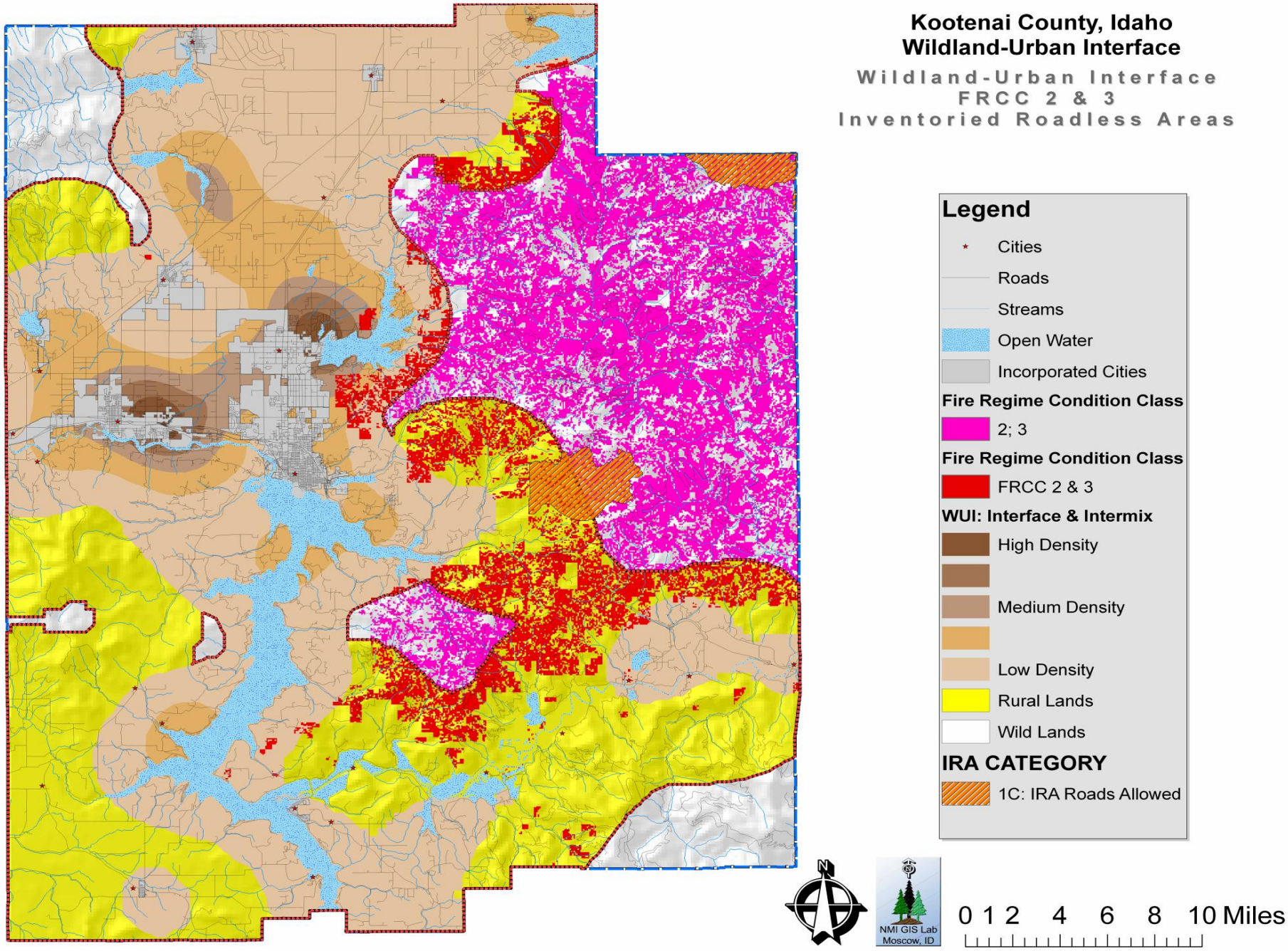
Kootenai County, Idaho
Wildland-Urban Interface
Wildland-Urban Interface
FRCC 2 & 3
Inventoried Roadless Areas
Legend
Cities
Roads
Streams
Open Water
Incorporated Cities
Fire Regime Condition Class
2; 3
Fire Regime Condition Class
FRCC 2 & 3
WUI: Interface & Intermix
High Density
Medium Density
Low Density
Rural Lands
Wild Lands
IRA CATEGORY
1C: IRA Roads Allowed
N
NMI GIS Lab
Moscow, ID
0 1 2 4 6 8 10 Miles