RECORD OF SURVEY

Located in the SW 1/4 of Section 34, T9N, R42E and the NW 1/4 of Section 3, T8N R42E, Fremont County, Idaho

Job Name: Idaho Dept. of Fish & Game	Drawn By: K.L.T.	
Job Number: 2014-143	Checked By: K.L.T.	
CoGo File: Idaho_Fish_Game_2014-143	Date: 12/26/2014	
THOMPSON ENGINEERING, INC. Consulting Engineers and Professional Land Surveyors	Revision No.	
	Scale: 1" = 100'	
208-745-8771	Sheet 1	Of 2

CERTIFICATE OF SURVEY

I, Kevin L. Thompson, do hereby Certify that I am a Licensed Professional Land Surveyor in the State of Idaho, and that the attached plat was drawn from an actual Survey made on the ground under my direct supervision, and that this map is an accurate representation of said Survey.

PROFESSIONAL LAND SURVEYOR REGISTERED 10563 STATE OF IDAHO 12-26-14 KEVIN L. THOMPSON

December 26, 2014 — Date

10563 — License No.

RECORDER'S CERTIFICATE

#551740 pg 2

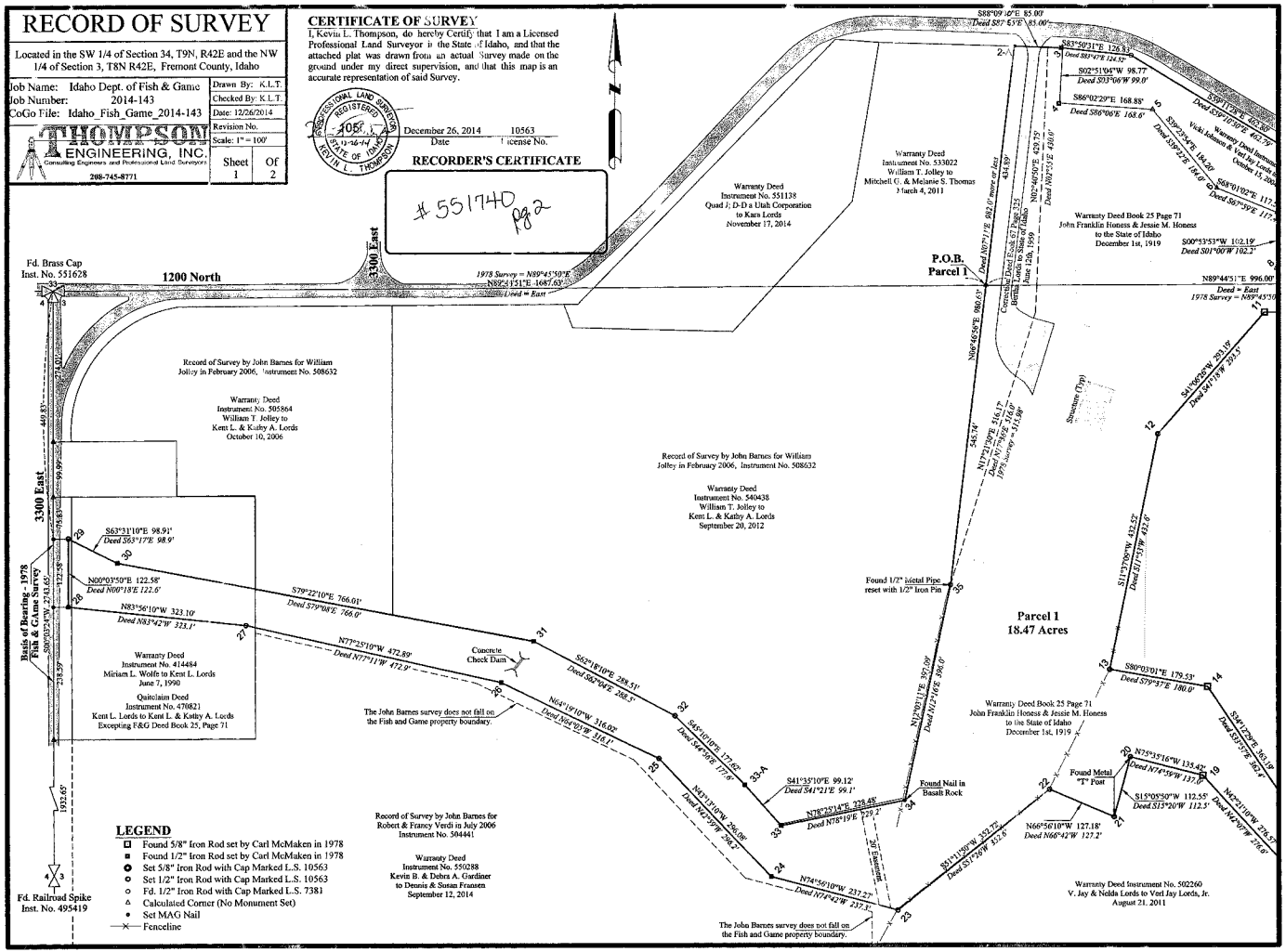

\\TE-SERVER\gis\Misc\Projects\Idaho_Department_Fish&Game\2014-143 Auction Fish Hatchery\Record_of_Survey1.dwg, 12/26/2014 5:09:13 PM

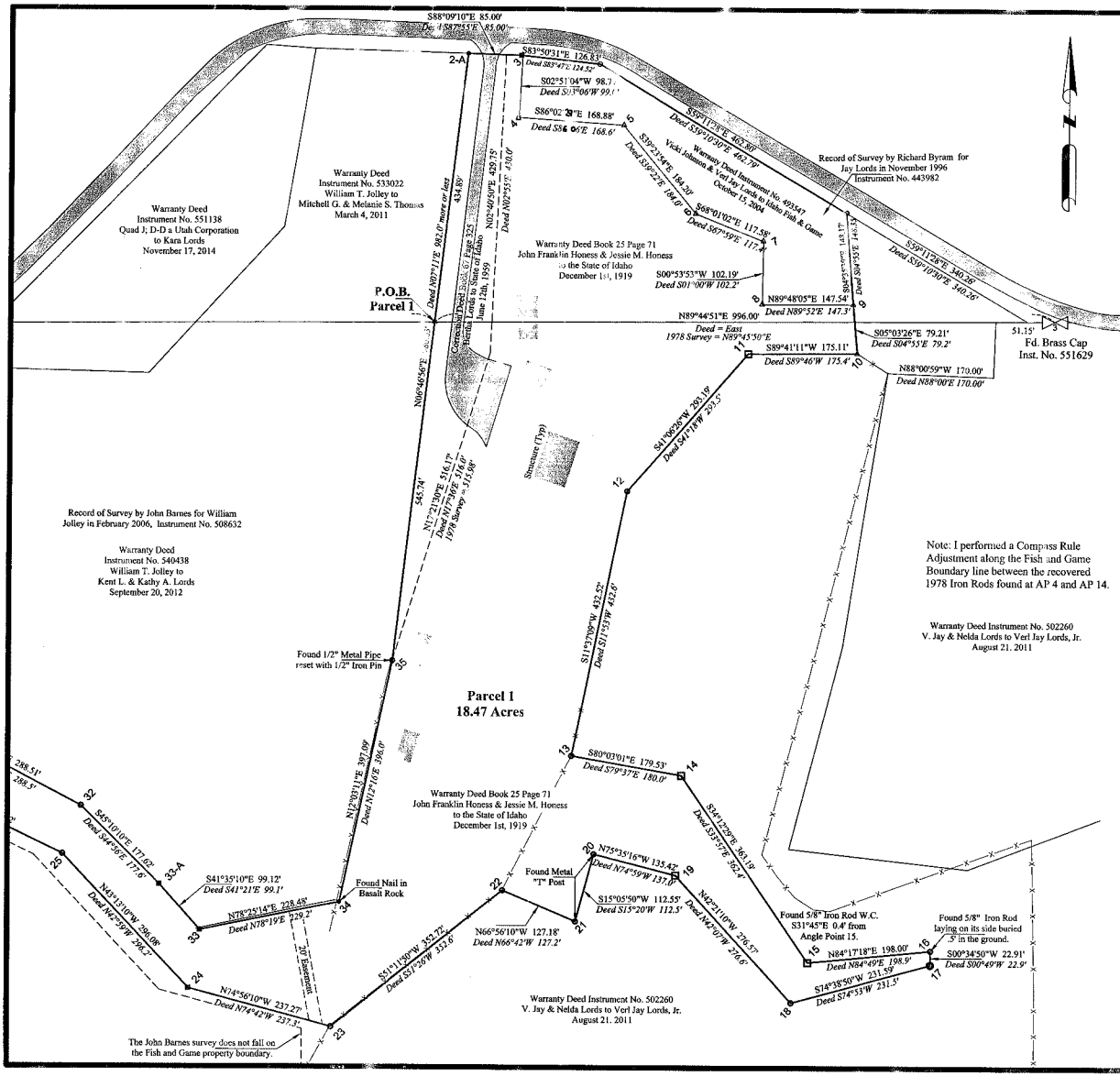

LEGEND

- Found 5/8" Iron Rod set by Carl McMaken in 1978
- Found 1/2" Iron Rod set by Carl McMaken in 1978
- Set 5/8" Iron Rod with Cap Marked L.S. 10563
- Set 1/2" Iron Rod with Cap Marked L.S. 10563
- Fd. 1/2" Iron Rod with Cap Marked L.S. 7381
- Calculated Corner (No Monument Set)
- Set MAG-Nail
- Fenceline

RECORDER'S CERTIFICATE

Microfilm No. 551740
Day JAN 2015
At 1:56 O'Clock P M
JEBBIE MACE
FREMONT CO RECORDER
Fee $ 5.00 By Deputy
Recorded at Request of
Thompson Engineering

NARRATIVE

This survey was performed at the request of the Idaho Department of Fish and Game in December 2014. This survey is based on a 1978 Survey performed by Carl E. McMaken (LS No. 904) and recorded as Instrument No. 551627 in the Fremont County Courthouse. The Basis of Bearing is the West line of Section 3, which is the Bearing used by Carl for his 1978 Survey. I used the West line and not the North line of section 3 because Carl had a line of site between the Northwest Section corner and the West Quarter Corner, whereas it appears he had to traverse from the Northwest Section Corner and the North Quarter Corner of section 3. I set metal fence "T" posts at most of the monument locations.

This Survey does not constitute a Title Search by Thompson Engineering, Inc., and may not show all Easements of Record.

CERTIFICATE OF SURVEY

I, Kevin L. Thompson, do hereby Certify that I am a Licensed Professional Land Surveyor in the State of Idaho, and that the attached plat was drawn from an actual Survey made on the ground under my direct supervision, and that this map is an accurate representation of said Survey.

PROFESSIONAL LAND SURVEYOR REGISTERED 10563 12-26-14 STATE OF IDAHO KEVIN L. THOMPSON

December 26, 2014	10563
Date	License No.

RECORD OF SURVEY

Located in the SW 1/4 of Section 34, T9N, R42E and the NW 1/4 of Section 3, T8N R42E, Fremont County, Idaho

Job Name: Idaho Dept. of Fish & Game	Drawn By: K.L.T.	
Job Number: 2014-143	Checked By: K.L.T.	
CoGo File: Idaho_Fish_Game_2014-143	Date: 12/26/2014	
THOMPSON ENGINEERING, INC. Consulting Engineers and Professional Land Surveyors	Revision No.	
	Scale: 1" = 100'	
208-745-8771	Sheet 2	Of 2

\\TE-SERVER\public\Projects\Idaho_Department_Fish&Game\2014-143 Ashton Fish Hatchery\Record_of_Survey1.dwg, 12/26/2014 5:09:12 PM