

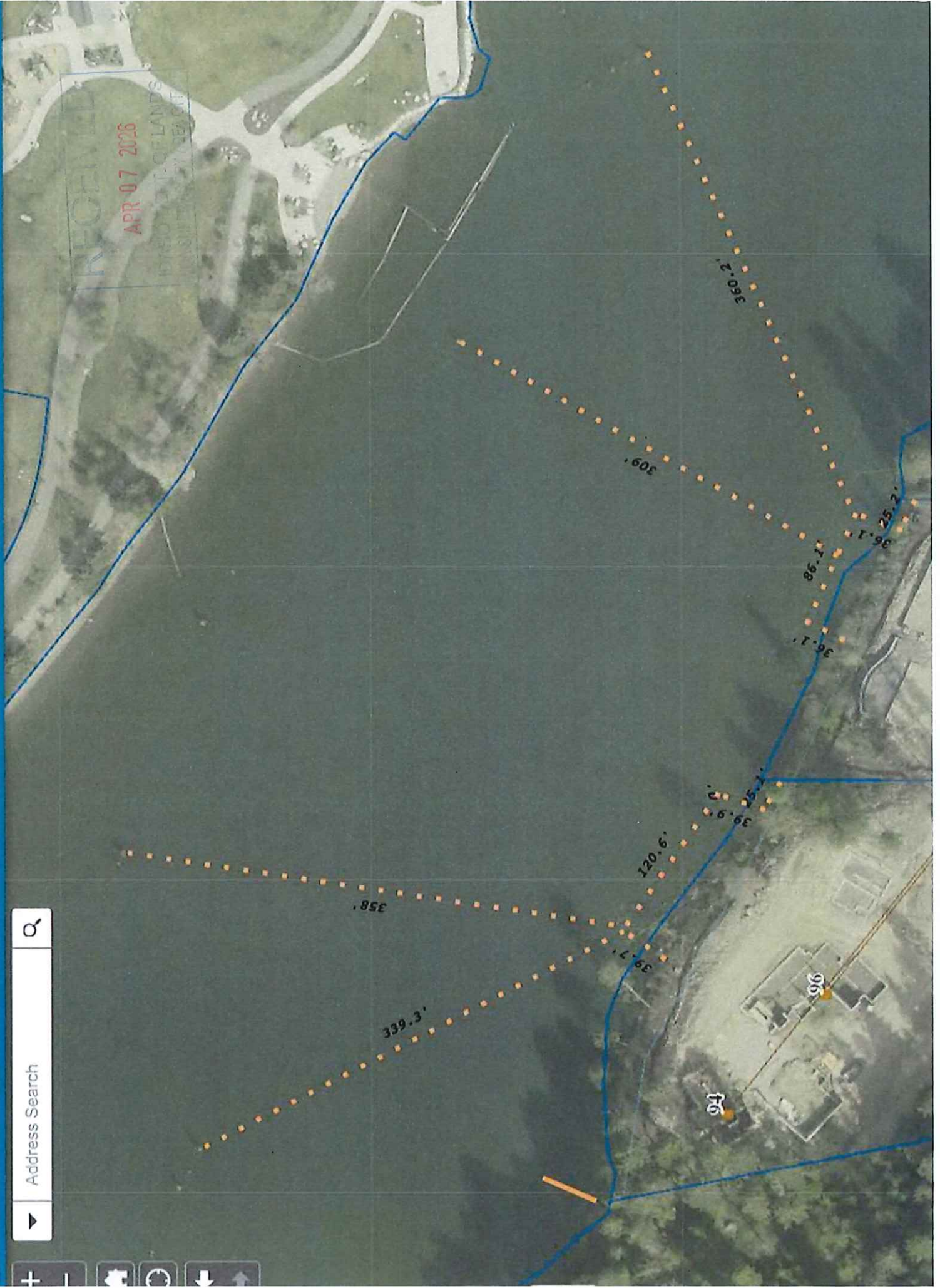

▼ Address Search



RECEIVED

APR 07 2026

IDAHO DEPT. OF LANDS

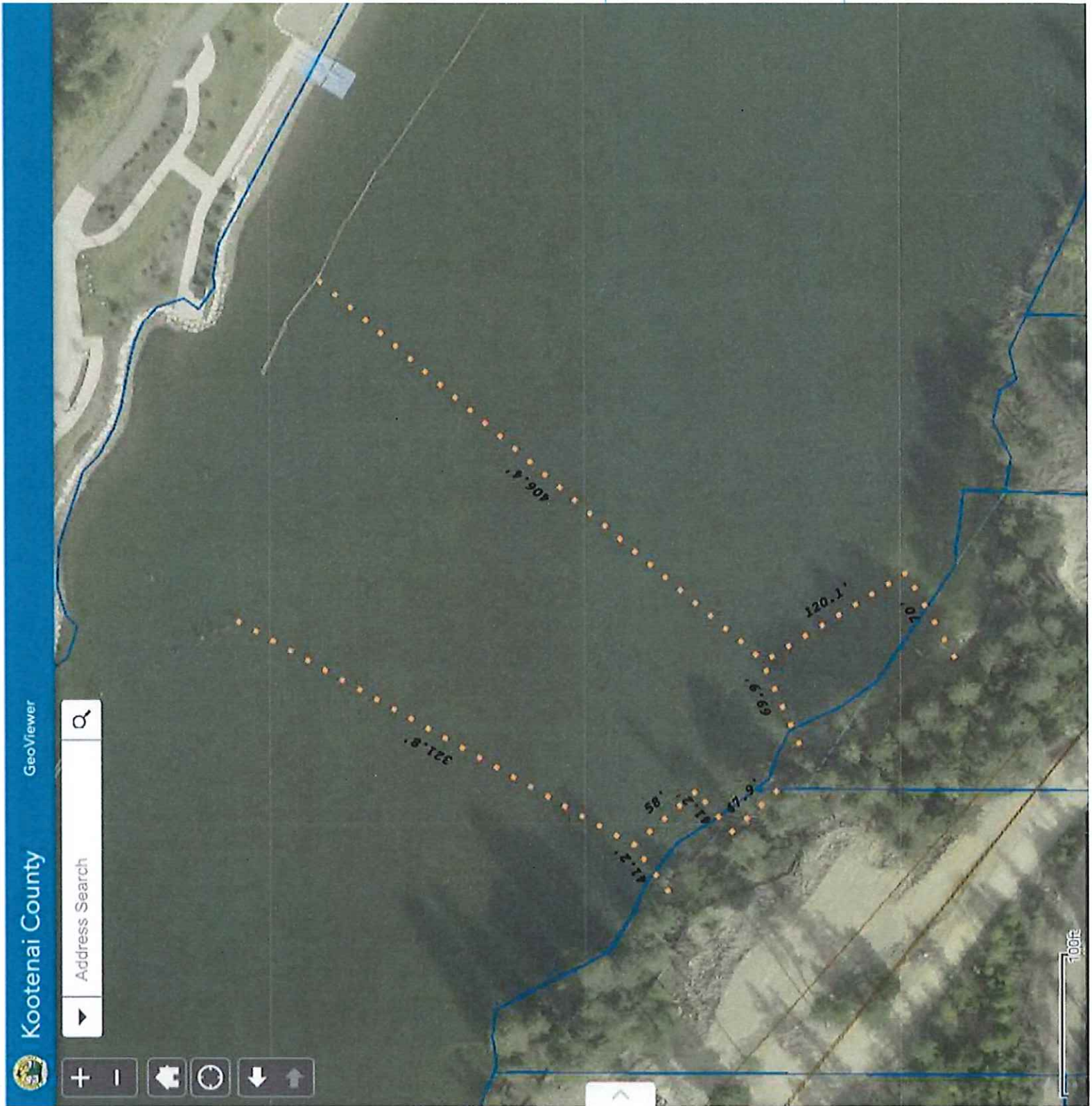

RECEIVED

APR 07 2026

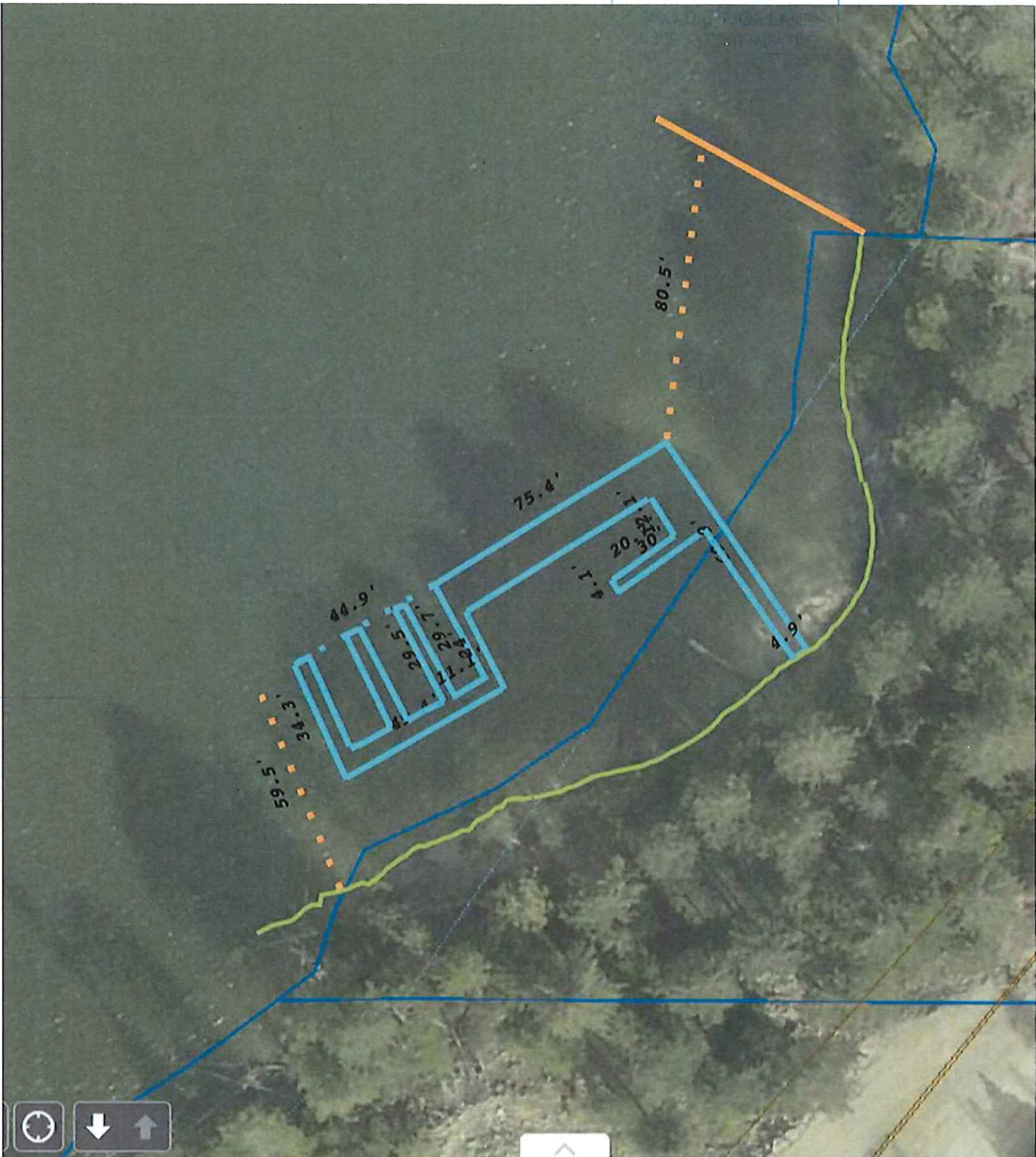

IN/NEAR Kootenai COUNTY,  
 Parcel # 50N04W104800  
 APPLICATION BY: Lance Marine  
 DATE: SHEET 1 OF

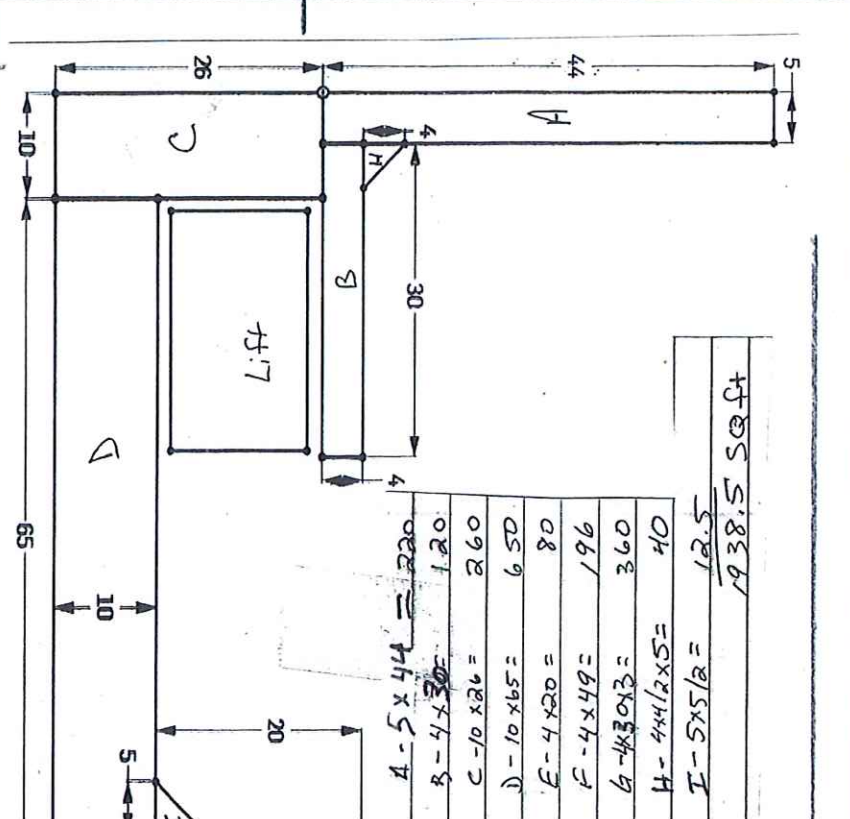
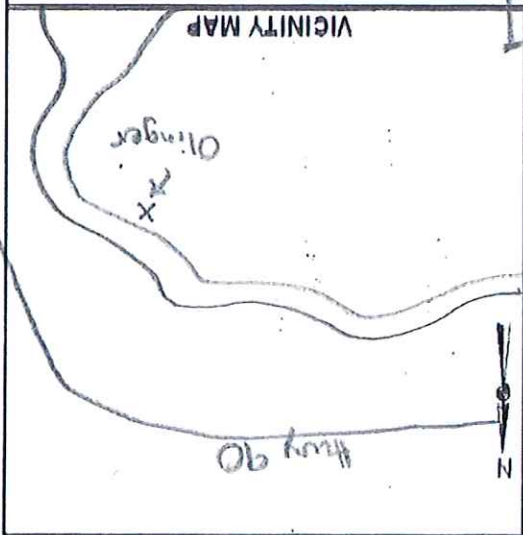
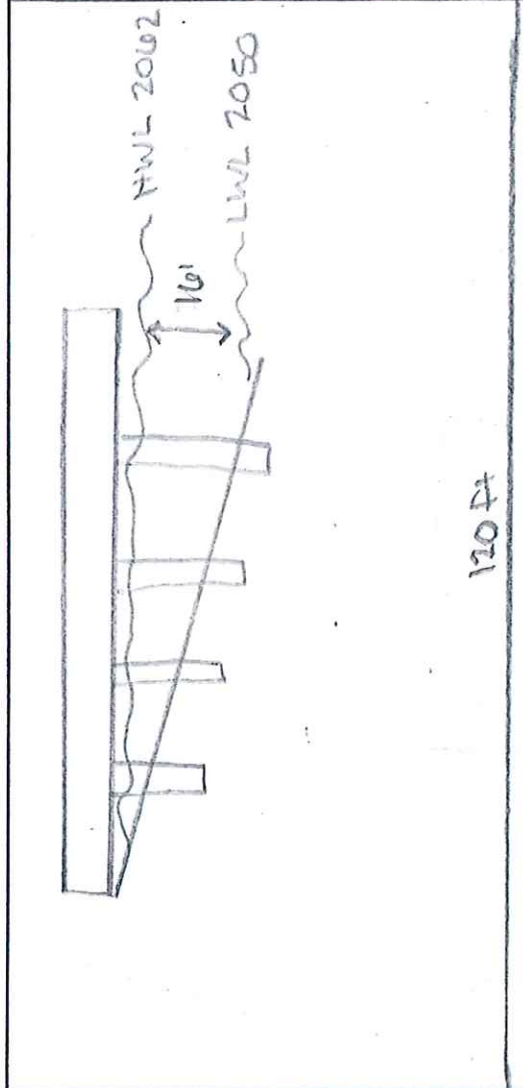

|                   |      |
|-------------------|------|
| A - 5 x 44 =      | 220  |
| B - 4 x 30 =      | 120  |
| C - 10 x 26 =     | 260  |
| D - 10 x 65 =     | 650  |
| E - 4 x 20 =      | 80   |
| F - 4 x 49 =      | 196  |
| G - 4 x 30 x 3 =  | 360  |
| H - 4 x 1/2 x 5 = | 10   |
| I - 5 x 5/2 =     | 12.5 |
| 1938.5 sq ft      |      |

100' Between Encroachments

RECEIVED  
 APR 07 2026  
 IDAHO DEPT. OF LANDS  
 MICA SUPERVISORY AREA OFFICE

304.16 FF

N

RECEIVED  
APR 07 2026  
IDAHO DEPT. OF LANDS  
MICA SUPERVISORY AREA OFFICE

RECEIVED  
~~NOV 25 2025~~  
IDAHO DEPT. OF LANDS  
MICA SUPERVISORY AREA OFFICE

Vedadi B-garage

LU 300062

L9656193

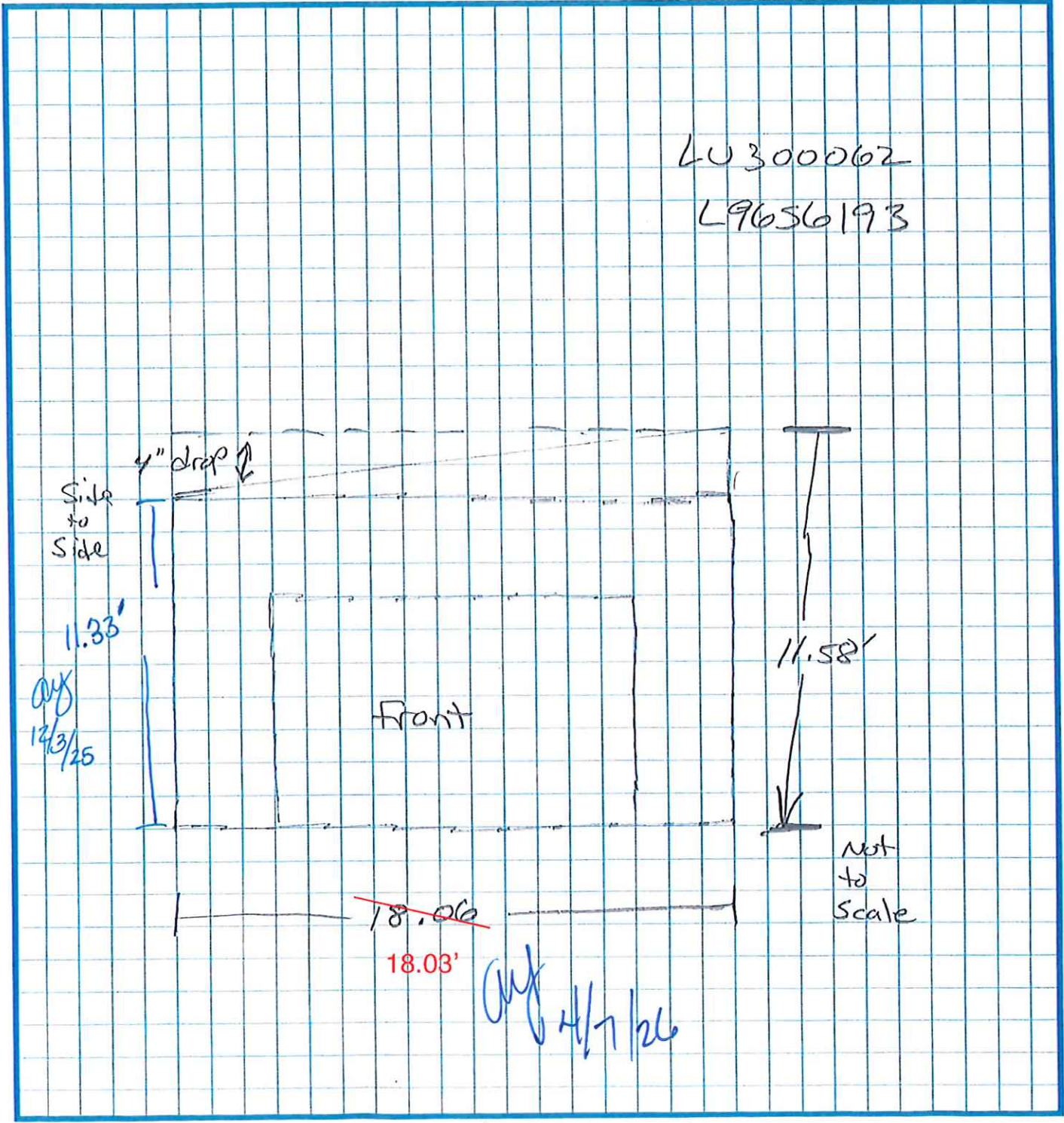

**RECEIVED**  
 APR 07 2026  
 IDAHO DEPT. OF LANDS  
 MICA SUPERVISORY AREA OFFICE

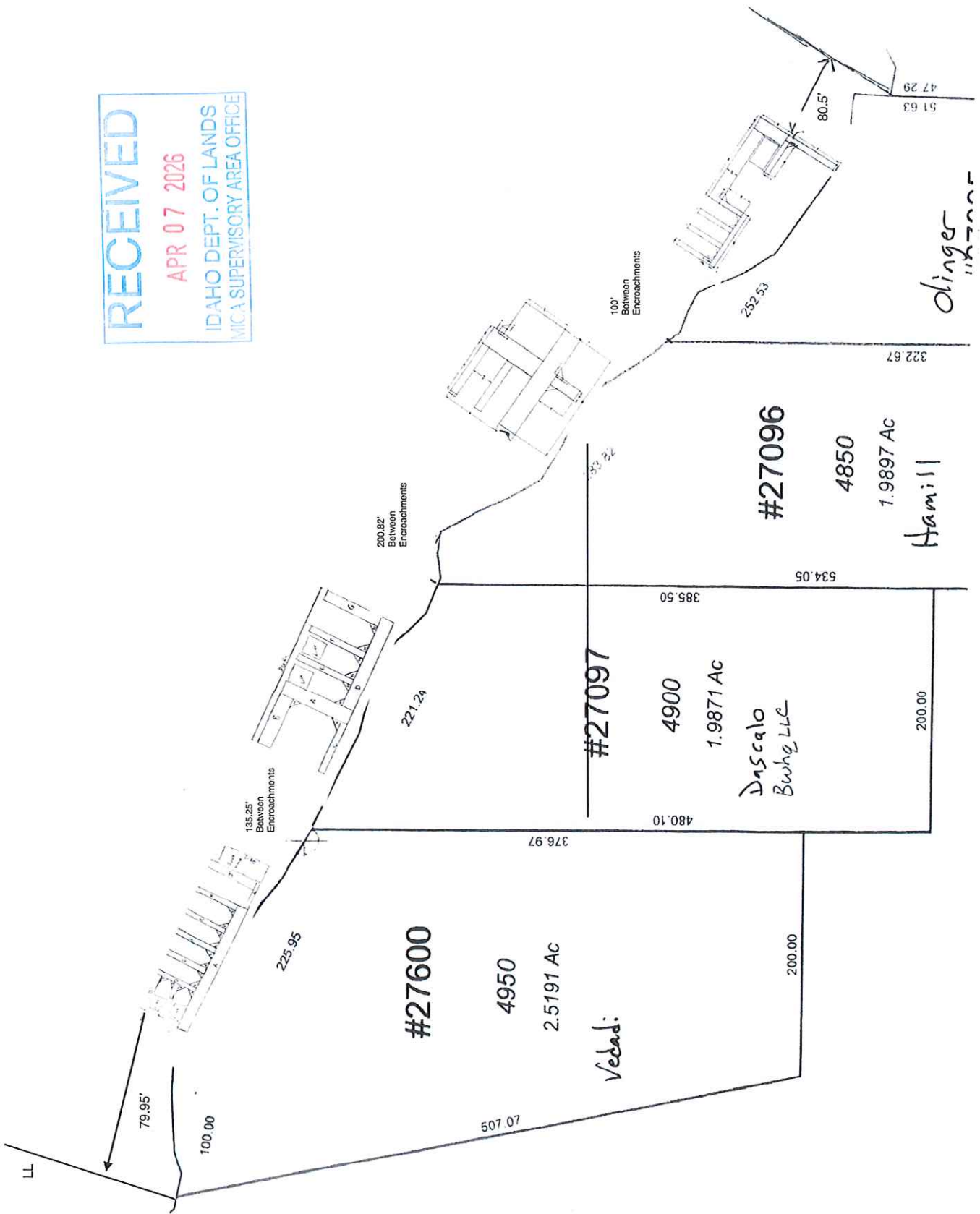

GOVT  
 LOT 5  
 25.34 AC

*Vebed:*

**#27600**

4950  
 2.5191 AC

**#27097**

4900  
 1.9871 AC

Dascolo  
 Bwhg LLC

**#27096**

4850  
 1.9897 AC

Hamill

*Dinger*