



## LEASE FACT SHEET: LEASE OPPORTUNITY

Lease Number: C430004

Applications Accepted: 1/1/2021 - 4/30/2021

Supervisory Area: Craig Mtn

Asset Classification: Farmland

County: Nez Perce

Report Date: 12/31/2019

Public Auction Date: TBD

Office Contact: Ian Bridges

Office Number: 208-924-5571

---

## EXPIRING LEASE

Lease Start Date: 1/1/2012

Lease End Date: 12/31/2021

Primary Current Use: Cropland

## PROPOSED LEASE

Lease Start Date: 1/1/2022

Lease End Date: 12/31/2031

Proposed Term Length: 10 Yrs

Access: Contact Area Office

First Year Rent: TBD

Annual Increase: No

Royalty: N/A

Proposed Primary Activity: Cropland

Commodity Type: Dryland Crops

Total Proposed Acres: 720

Animal Unit Months (AUM): 0

Water Rights: N/A

Secondary Current Use: N/A

Proposed Higher or Better Use: Alternative uses may be proposed to IDL

Proposed Special Terms & Conditions:

See Lease Draft

Related Instruments: N/A

DISCLAIMER: The Idaho Department of Lands (IDL) provides this product for informational purposes only. Consumers of this information should review or consult the primary data and information sources to ascertain the viability of the information for their purposes. IDL provides these data in good faith and in no event, shall be liable for any incorrect information, result or analysis, any lost profits and special, indirect or consequential damages to any party, arising out of or in connection with the use or the inability to use the data or the product provided. IDL makes this data and product available as a convenience to the public, and for no other purpose. IDL reserves the right to change or revise published data and/or the product at any time.



**Exhibit A: LEGAL DESCRIPTION**

TWN	RNG	SEC	Legal Description	County	Endow w	Total Acres	Grazing Acres	Dryland Acres	Irrigated Acres	CRP Acres	Waste Acres	PHMA Acres	IHMA Acres	AUMS
34N	05W	09	SE	Nez Perce	U	51.20	0.00	51.20	0.00	0.00	0.00	0.00	0.00	0.00
34N	05W	10	W2, NESE, S2SE	Nez Perce	PS	299.20	0.00	299.20	0.00	0.00	0.00	0.00	0.00	0.00
34N	05W	10	W2, NESE, S2SE	Nez Perce	U	140.80	0.00	140.80	0.00	0.00	0.00	0.00	0.00	0.00
34N	05W	15	NWNE	Nez Perce	PS	27.20	0.00	27.20	0.00	0.00	0.00	0.00	0.00	0.00
34N	05W	15	NWNE	Nez Perce	U	12.80	0.00	12.80	0.00	0.00	0.00	0.00	0.00	0.00
34N	05W	16	N2NE	Nez Perce	PS	54.40	0.00	54.40	0.00	0.00	0.00	0.00	0.00	0.00
34N	05W	16	N2NE	Nez Perce	U	25.60	0.00	25.60	0.00	0.00	0.00	0.00	0.00	0.00
34N	05W	09	SE	Nez Perce	PS	108.80	0.00	108.80	0.00	0.00	0.00	0.00	0.00	0.00
						720.00	0.00	720.00	0.00	0.00	0.00	0.00	0.00	0.00

DISCLAIMER: The Idaho Department of Lands (IDL) provides this product for informational purposes only. Consumers of this information should review or consult the primary data and information sources to ascertain the viability of the information for their purposes. IDL provides these data in good faith and in no event, shall be liable for any incorrect information, result or analysis, any lost profits and special, indirect or consequential damages to any party, arising out of or in connection with the use or the inability to use the data or the product provided. IDL makes this data and product available as a convenience to the public, and for no other purpose. IDL reserves the right to change or revise published data and/or the product at any time.



**Exhibit B: EXISTING IMPROVEMENTS**

IMPROVEMENT	OWNERSHIP	ADDITIONAL BILLED USE

DISCLAIMER: The Idaho Department of Lands (IDL) provides this product for informational purposes only. Consumers of this information should review or consult the primary data and information sources to ascertain the viability of the information for their purposes. IDL provides these data in good faith and in no event, shall be liable for any incorrect information, result or analysis, any lost profits and special, indirect or consequential damages to any party, arising out of or in connection with the use or the inability to use the data or the product provided. IDL makes this data and product available as a convenience to the public, and for no other purpose. IDL reserves the right to change or revise published data and/or the product at any time.



### Exhibit C: LEASE MAP

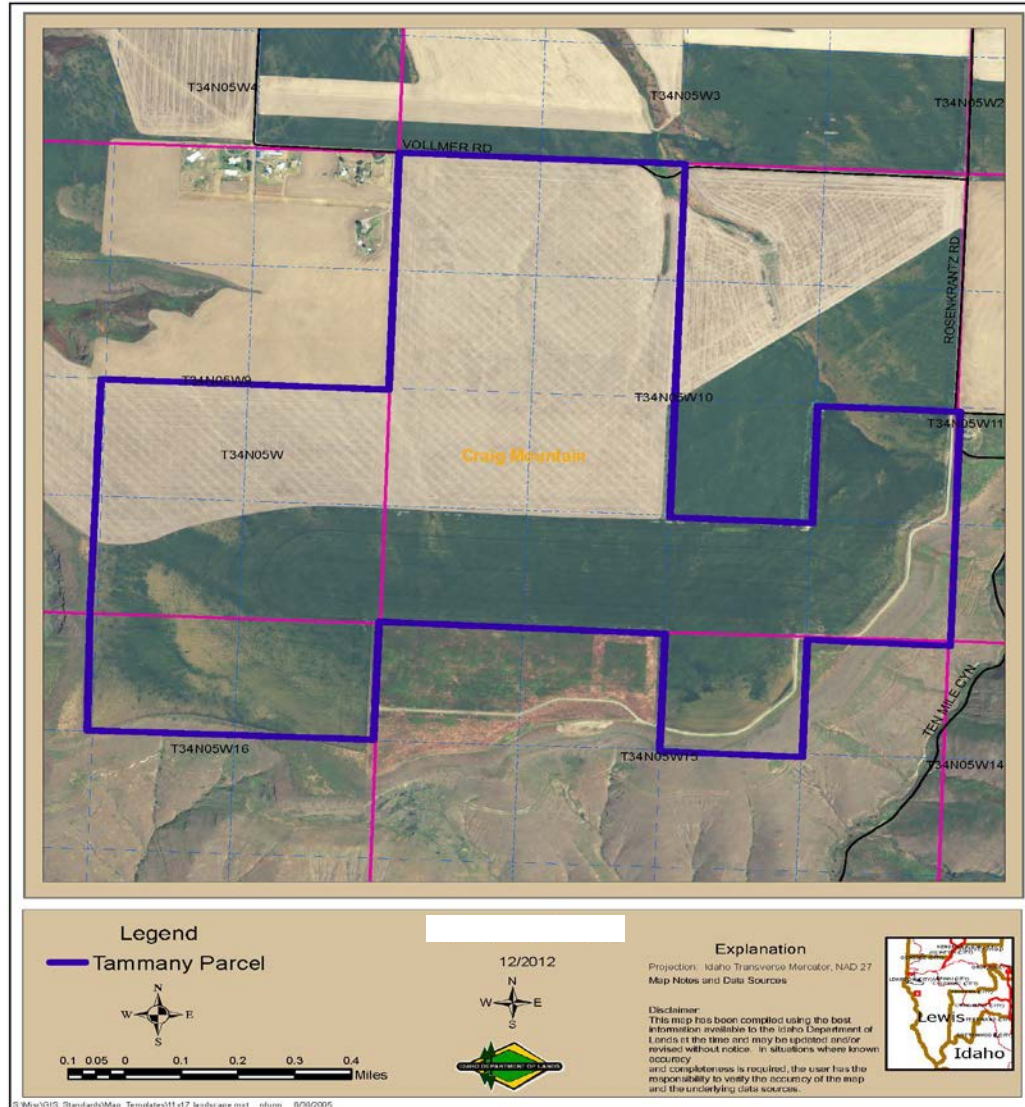

DISCLAIMER: The Idaho Department of Lands (IDL) provides this product for informational purposes only. Consumers of this information should review or consult the primary data and information sources to ascertain the viability of the information for their purposes. IDL provides these data in good faith and in no event, shall be liable for any incorrect information, result or analysis, any lost profits and special, indirect or consequential damages to any party, arising out of or in connection with the use or the inability to use the data or the product provided. IDL makes this data and product available as a convenience to the public, and for no other purpose. IDL reserves the right to change or revise published data and/or the product at any time.