



## LEASE FACT SHEET: LEASE OPPORTUNITY

Lease Number: G410009

Applications Accepted: 1/1/2021 - 4/30/2021

Supervisory Area: Ponderosa

Asset Classification: Timberland

County: Latah

Report Date: 12/31/2019

Public Auction Date: TBD

Office Contact: Ian Bridges

Office Number: 208-877-1121

---

## EXPIRING LEASE

Lease Start Date: 1/1/2017

Lease End Date: 12/31/2021

Primary Current Use: Grazing

## PROPOSED LEASE

Lease Start Date: 1/1/2022

Lease End Date: 12/31/2026

Proposed Term Length: 5 Yrs

Access: Contact Area Office

First Year Rent: TBD

Annual Increase: No

Royalty: N/A

Proposed Primary Activity: Grazing

Commodity Type: Cattle

Total Proposed Acres: 885

Animal Unit Months (AUM): 59

Water Rights: N/A

Secondary Current Use: N/A

Proposed Higher or Better Use: Alternative uses may be proposed to IDL

Proposed Special Terms & Conditions:

See Lease Draft

Related Instruments: N/A

DISCLAIMER: The Idaho Department of Lands (IDL) provides this product for informational purposes only. Consumers of this information should review or consult the primary data and information sources to ascertain the viability of the information for their purposes. IDL provides these data in good faith and in no event, shall be liable for any incorrect information, result or analysis, any lost profits and special, indirect or consequential damages to any party, arising out of or in connection with the use or the inability to use the data or the product provided. IDL makes this data and product available as a convenience to the public, and for no other purpose. IDL reserves the right to change or revise published data and/or the product at any time.



**Exhibit A: LEGAL DESCRIPTION**

TWN	RNG	SEC	Legal Description	County	Endow	Total Acres	Grazing Acres	Dryland Acres	Irrigated Acres	CRP Acres	Waste Acres	PHMA Acres	IHMA Acres	AUMS
41N	01E	30	SENE	Latah	NS	40.00	40.00	0.00	0.00	0.00	0.00	0.00	0.00	4.00
41N	01E	30	SENW, E2SW, W2SE, SESE	Latah	CI	240.00	240.00	0.00	0.00	0.00	0.00	0.00	0.00	10.00
41N	01E	31	NE, W2SE	Latah	CI	240.00	240.00	0.00	0.00	0.00	0.00	0.00	0.00	10.00
41N	01E	30	E2NESE	Latah	SH	20.00	20.00	0.00	0.00	0.00	0.00	0.00	0.00	0.00
41N	01E	29	SWNW	Latah	NS	40.00	40.00	0.00	0.00	0.00	0.00	0.00	0.00	7.00
41N	01E	29	SWSW, Pts SESW	Latah	CI	70.00	70.00	0.00	0.00	0.00	0.00	0.00	0.00	7.00
41N	01E	29	Pts N2NW, Pts SENW, Ps NESW, NWSW	Latah	SH	130.00	130.00	0.00	0.00	0.00	0.00	0.00	0.00	9.00
41N	01E	32	Pts NW	Latah	CI	65.00	65.00	0.00	0.00	0.00	0.00	0.00	0.00	5.00
41N	01E	31	NESE	Latah	PS	40.00	40.00	0.00	0.00	0.00	0.00	0.00	0.00	7.00
						885.00	885.00	0.00	0.00	0.00	0.00	0.00	0.00	59.00

DISCLAIMER: The Idaho Department of Lands (IDL) provides this product for informational purposes only. Consumers of this information should review or consult the primary data and information sources to ascertain the viability of the information for their purposes. IDL provides these data in good faith and in no event, shall be liable for any incorrect information, result or analysis, any lost profits and special, indirect or consequential damages to any party, arising out of or in connection with the use or the inability to use the data or the product provided. IDL makes this data and product available as a convenience to the public, and for no other purpose. IDL reserves the right to change or revise published data and/or the product at any time.



**Exhibit B: EXISTING IMPROVEMENTS**

<b>IMPROVEMENT</b>	<b>OWNERSHIP</b>	<b>ADDITIONAL BILLED USE</b>

DISCLAIMER: The Idaho Department of Lands (IDL) provides this product for informational purposes only. Consumers of this information should review or consult the primary data and information sources to ascertain the viability of the information for their purposes. IDL provides these data in good faith and in no event, shall be liable for any incorrect information, result or analysis, any lost profits and special, indirect or consequential damages to any party, arising out of or in connection with the use or the inability to use the data or the product provided. IDL makes this data and product available as a convenience to the public, and for no other purpose. IDL reserves the right to change or revise published data and/or the product at any time.



### Exhibit C: LEASE MAP

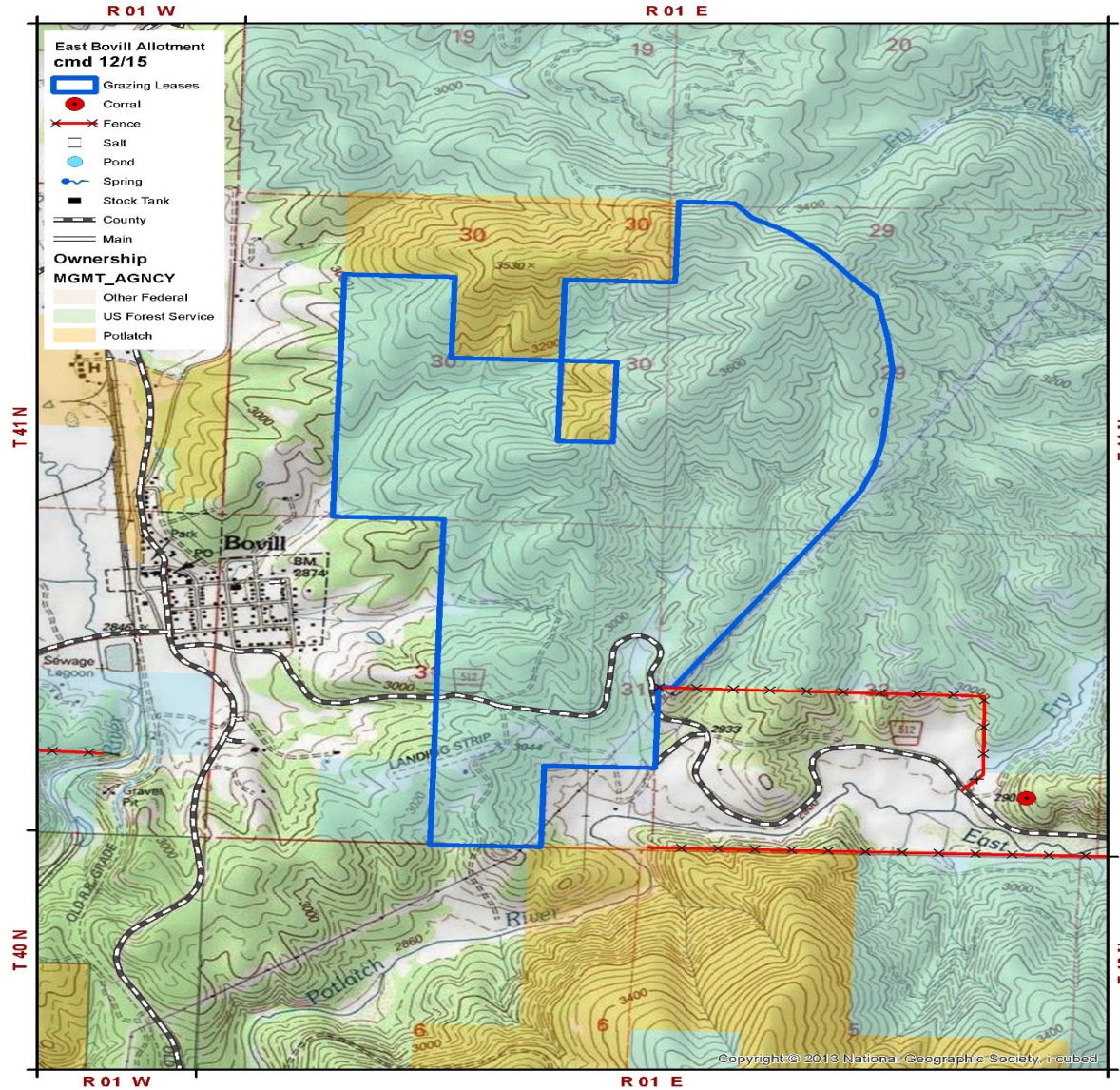

DISCLAIMER: The Idaho Department of Lands (IDL) provides this product for informational purposes only. Consumers of this information should review or consult the primary data and information sources to ascertain the viability of the information for their purposes. IDL provides these data in good faith and in no event, shall be liable for any incorrect information, result or analysis, any lost profits and special, indirect or consequential damages to any party, arising out of or in connection with the use or the inability to use the data or the product provided. IDL makes this data and product available as a convenience to the public, and for no other purpose. IDL reserves the right to change or revise published data and/or the product at any time.