



LEASE FACT SHEET: LEASE OPPORTUNITY

Lease Number:	M700089 (Exp. M700066)	Report Date:	4/9/2021
Applications Accepted:	1/1/2021 – 5/7/2021	Public Auction Date:	TBD
Supervisory Area:	Eastern Jerome	Office Contact:	Meribeth Lomkin
Asset Classification:	Rangeland	Office Number:	208-324-2561
County:	Blaine		

EXPIRING LEASE

Lease Status:	Expired Lease M700066	Interim Land Use Permit LU707338	Primary Current Use:
Lease Start Date:	1/1/2016	LUP Start Date: 1/1/2021	Industrial
Lease End Date:	12/31/2020	LUP End Date: 12/31/2021	

PROPOSED LEASE

Lease Start Date:	1/1/2022	Proposed Primary Activity:	Industrial
Lease End Date:	12/31/2031	Commodity Type:	Temporary Stockpiling
Proposed Term Length:	10 Years	Total Proposed Acres:	3
Access:	Yes	Animal Unit Months (AUM):	N/A
First Year Rent:	\$5,400.00	Water Rights:	N/A
Annual Increase:	3%	Secondary Current Use:	N/A
Royalty/Gross Receipts:	N/A	Proposed Higher or Better Use:	Alternative uses may be proposed to IDL
Proposed Special Terms & Conditions:	TBD	Related Instruments:	N/A
Bond:	\$1,500.00	Insurance (CGL):	\$2,000,000.00

DISCLAIMER: The Idaho Department of Lands (IDL) provides this product for informational purposes only. Consumers of this information should review or consult the primary data and information sources to ascertain the viability of the information for their purposes. IDL provides these data in good faith and in no event shall be liable for any incorrect information, result or analysis, any lost profits and special, indirect or consequential damages to any party, arising out of or in connection with the use or the inability to use the data or the product provided. IDL makes this data and product available as a convenience to the public, and for no other purpose. IDL reserves the right to change or revise published data and/or the product at any time.

Exhibit B: EXISTING IMPROVEMENTS

IMPROVEMENT	OWNERSHIP	ADDITIONAL BILLED USE
Boulder "fence" along access road and along a portion of the north boundary of the site.	S. Erwin Excavation, Inc.	Improvement will be valued if a live auction is to be held.
Gate constructed of steel posts set in concrete filled tires with a steel cable between them.	S. Erwin Excavation, Inc.	Improvement will be valued if a live auction is to be held.

DISCLAIMER: The Idaho Department of Lands (IDL) provides this product for informational purposes only. Consumers of this information should review or consult the primary data and information sources to ascertain the viability of the information for their purposes. IDL provides these data in good faith and in no event shall be liable for any incorrect information, result or analysis, any lost profits and special, indirect or consequential damages to any party, arising out of or in connection with the use or the inability to use the data or the product provided. IDL makes this data and product available as a convenience to the public, and for no other purpose. IDL reserves the right to change or revise published data and/or the product at any time.

Exhibit C: VICINITY MAP

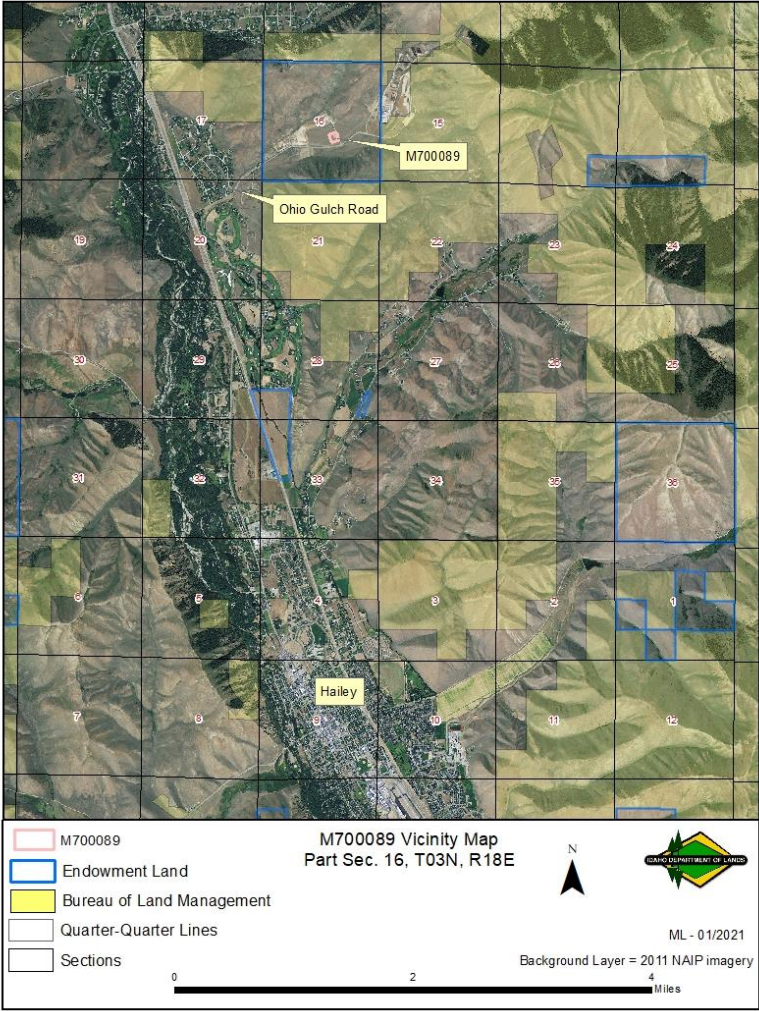

DISCLAIMER: The Idaho Department of Lands (IDL) provides this product for informational purposes only. Consumers of this information should review or consult the primary data and information sources to ascertain the viability of the information for their purposes. IDL provides these data in good faith and in no event shall be liable for any incorrect information, result or analysis, any lost profits and special, indirect or consequential damages to any party, arising out of or in connection with the use or the inability to use the data or the product provided. IDL makes this data and product available as a convenience to the public, and for no other purpose. IDL reserves the right to change or revise published data and/or the product at any time.

Exhibit D: LEASE MAP



DISCLAIMER: The Idaho Department of Lands (IDL) provides this product for informational purposes only. Consumers of this information should review or consult the primary data and information sources to ascertain the viability of the information for their purposes. IDL provides these data in good faith and in no event shall be liable for any incorrect information, result or analysis, any lost profits and special, indirect or consequential damages to any party, arising out of or in connection with the use or the inability to use the data or the product provided. IDL makes this data and product available as a convenience to the public, and for no other purpose. IDL reserves the right to change or revise published data and/or the product at any time.