

LEASE FACT SHEET: LEASE OPPORTUNITY

Report Date: 12/7/2021

Lease Number:	TBD	Applications Accepted:	01/01/2024 – 04/30/2024
IDL Supervisory Area:	Ponderosa	Public Auction Registration Deadline:	TBD
IDL Office Contact:	Chris Tretter	Public Auction Start Date/Time:	TBD
IDL Office Phone Number:	(208) 877-1121	Public Auction End Date/Time:	TBD
Asset Classification:	Timberland	Public Auction Location:	TBD
County:	Latah County		

EXPIRING LEASE

Lease Number:	G410019	Primary Current Use:	Grazing
Lease Start Date:	01/01/2020	Number of Tracts:	N/A
Lease End Date:	12/31/2024		

PROPOSED LEASE

Lease Start Date:	01/01/2025	Proposed Primary Activity:	Grazing
Lease End Date:	12/31/2029	Commodity Type:	Cattle
Proposed Term Length:	5 YEARS	Total Proposed Acres:	640
Access:	YES	Animal Unit Months (AUM):	110
First Year Rent:	TBD	Water Rights:	N/A
Annual Rent Increase:	NA	Secondary Current Use:	N/A
Royalty:	N/A	Proposed Higher or Better Use:	Alternative uses may be proposed to IDL
Proposed Special Terms & Conditions:	Potential fencing requirements, please contact area for more information.	Related Instruments:	N/A

DISCLAIMER: The Idaho Department of Lands (IDL) provides this product for informational purposes only. Consumers of this information should review or consult the primary data and information sources to ascertain the viability of the information for their purposes. IDL provides these data in good faith and in no event shall be liable for any incorrect information, result or analysis, any lost profits and special, indirect or consequential damages to any party, arising out of or in connection with the use or the inability to use the data or the product provided. IDL makes this data and product available as a convenience to the public, and for no other purpose. IDL reserves the right to change or revise published data and/or the product at any time.

EXHIBIT A: LEGAL DESCRIPTION

TWN	RNG	SEC	Legal Description	County	Endow	Total Acres	Grazing Acres	PHMA Acres	IHMA Acres	AUMs
41N	05W	24	All	LATAH COUNTY	U	640	640	0	0	110

DISCLAIMER: The Idaho Department of Lands (IDL) provides this product for informational purposes only. Consumers of this information should review or consult the primary data and information sources to ascertain the viability of the information for their purposes. IDL provides these data in good faith and in no event shall be liable for any incorrect information, result or analysis, any lost profits and special, indirect or consequential damages to any party, arising out of or in connection with the use or the inability to use the data or the product provided. IDL makes this data and product available as a convenience to the public, and for no other purpose. IDL reserves the right to change or revise published data and/or the product at any time.

EXHIBIT B: EXISTING IMPROVEMENTS

IMPROVEMENT	OWNERSHIP	ADDITIONAL BILLED USE
N/A		

DISCLAIMER: The Idaho Department of Lands (IDL) provides this product for informational purposes only. Consumers of this information should review or consult the primary data and information sources to ascertain the viability of the information for their purposes. IDL provides these data in good faith and in no event shall be liable for any incorrect information, result or analysis, any lost profits and special, indirect or consequential damages to any party, arising out of or in connection with the use or the inability to use the data or the product provided. IDL makes this data and product available as a convenience to the public, and for no other purpose. IDL reserves the right to change or revise published data and/or the product at any time.

EXHIBIT C: LEASE MAP

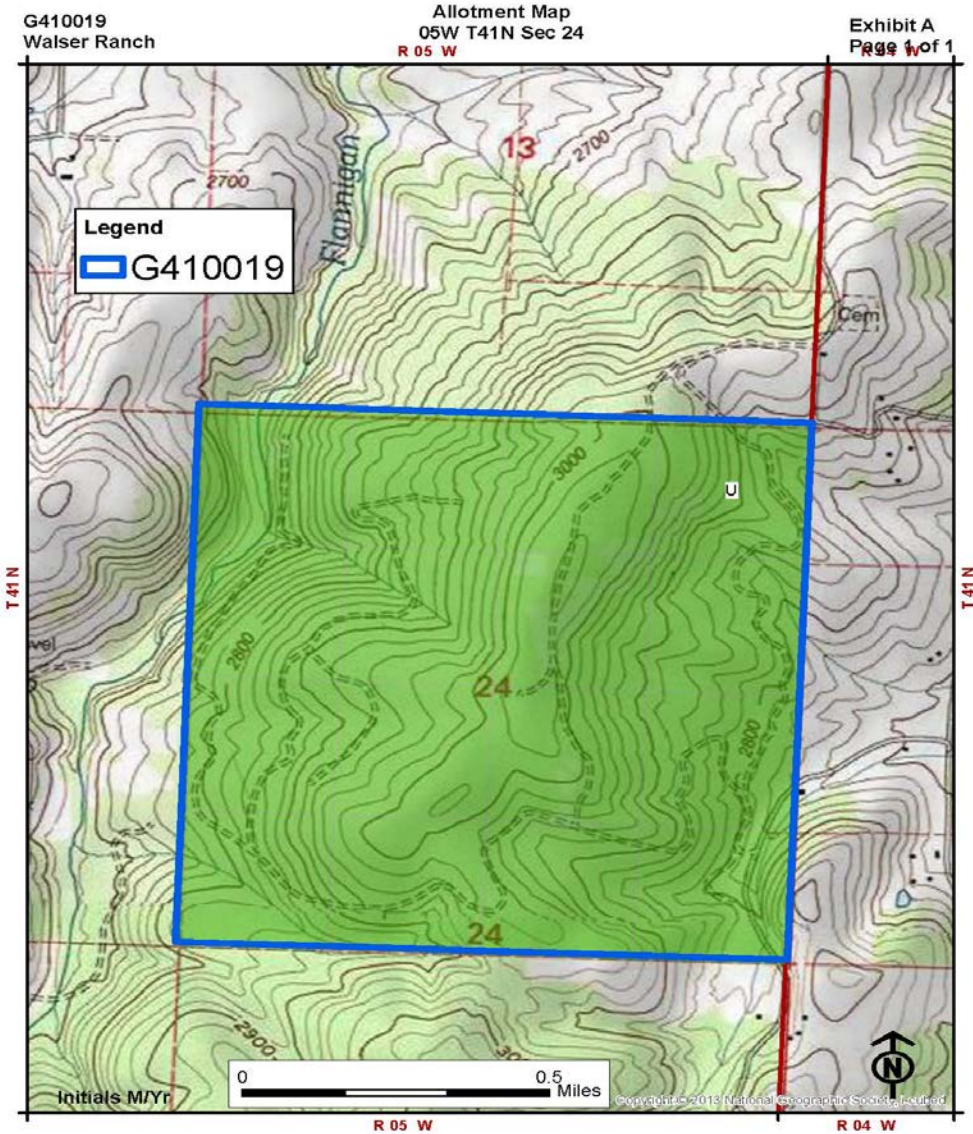

DISCLAIMER: The Idaho Department of Lands (IDL) provides this product for informational purposes only. Consumers of this information should review or consult the primary data and information sources to ascertain the viability of the information for their purposes. IDL provides these data in good faith and in no event shall be liable for any incorrect information, result or analysis, any lost profits and special, indirect or consequential damages to any party, arising out of or in connection with the use or the inability to use the data or the product provided. IDL makes this data and product available as a convenience to the public, and for no other purpose. IDL reserves the right to change or revise published data and/or the product at any time.