

## LEASE FACT SHEET: LEASE OPPORTUNITY

Report Date: 12/7/2021

Lease Number:	TBD	Applications Accepted:	01/01/2024 – 04/30/2024
IDL Supervisory Area:	Payette Lakes	Public Auction Registration Deadline:	TBD
IDL Office Contact:	Diane Green	Public Auction Start Date/Time:	TBD
IDL Office Phone Number:	(208) 634-7125	Public Auction End Date/Time:	TBD
Asset Classification:	Timberland	Public Auction Location:	TBD
County:	Adams County		

## EXPIRING LEASE

Lease Number:	G500107	Primary Current Use:	Grazing
Lease Start Date:	01/01/2015	Number of Tracts:	N/A
Lease End Date:	12/31/2024		

## PROPOSED LEASE

Lease Start Date:	01/01/2025	Proposed Primary Activity:	Grazing
Lease End Date:	12/31/2034	Commodity Type:	Cattle
Proposed Term Length:	10 YEARS	Total Proposed Acres:	160
Access:	YES	Animal Unit Months (AUM):	8
First Year Rent:	TBD	Water Rights:	N/A
Annual Rent Increase:	NA	Secondary Current Use:	N/A
Royalty:	N/A	Proposed Higher or Better Use:	Alternative uses may be proposed to IDL
Proposed Special Terms & Conditions:	Will vary based on lease, please contact area for more information.	Related Instruments:	N/A

DISCLAIMER: The Idaho Department of Lands (IDL) provides this product for informational purposes only. Consumers of this information should review or consult the primary data and information sources to ascertain the viability of the information for their purposes. IDL provides these data in good faith and in no event shall be liable for any incorrect information, result or analysis, any lost profits and special, indirect or consequential damages to any party, arising out of or in connection with the use or the inability to use the data or the product provided. IDL makes this data and product available as a convenience to the public, and for no other purpose. IDL reserves the right to change or revise published data and/or the product at any time.

**EXHIBIT A: LEGAL DESCRIPTION**

TWN	RNG	SEC	Legal Description	County	Endow	Total Acres	Grazing Acres	PHMA Acres	IHMA Acres	AUMs
18N	01E	20	S2SEW, E2SW	ADAMS COUNTY	NS	100	100	0	0	5
18N	01E	20	NENW, N2SEW	ADAMS COUNTY	PS	60	60	0	0	3
						160	160	0	0	8

**DISCLAIMER:** The Idaho Department of Lands (IDL) provides this product for informational purposes only. Consumers of this information should review or consult the primary data and information sources to ascertain the viability of the information for their purposes. IDL provides these data in good faith and in no event shall be liable for any incorrect information, result or analysis, any lost profits and special, indirect or consequential damages to any party, arising out of or in connection with the use or the inability to use the data or the product provided. IDL makes this data and product available as a convenience to the public, and for no other purpose. IDL reserves the right to change or revise published data and/or the product at any time.

**EXHIBIT B: EXISTING IMPROVEMENTS**

IMPROVEMENT	OWNERSHIP	ADDITIONAL BILLED USE
N/A		

**DISCLAIMER:** The Idaho Department of Lands (IDL) provides this product for informational purposes only. Consumers of this information should review or consult the primary data and information sources to ascertain the viability of the information for their purposes. IDL provides these data in good faith and in no event shall be liable for any incorrect information, result or analysis, any lost profits and special, indirect or consequential damages to any party, arising out of or in connection with the use or the inability to use the data or the product provided. IDL makes this data and product available as a convenience to the public, and for no other purpose. IDL reserves the right to change or revise published data and/or the product at any time.

**EXHIBIT C: LEASE MAP**

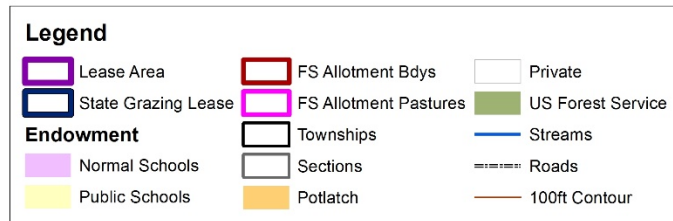
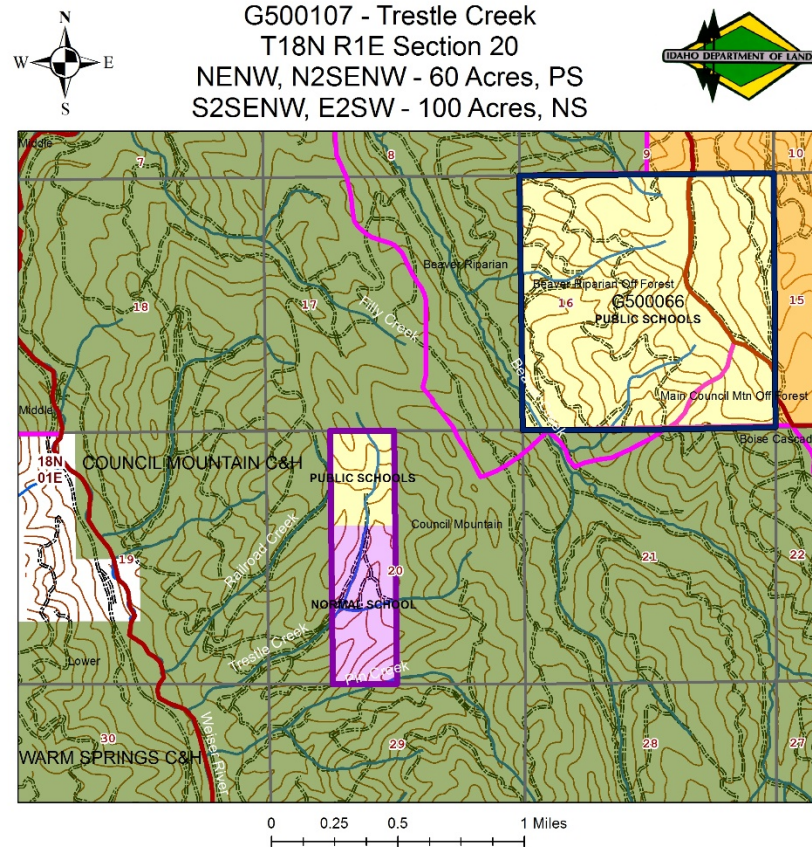

**DISCLAIMER:** The Idaho Department of Lands (IDL) provides this product for informational purposes only. Consumers of this information should review or consult the primary data and information sources to ascertain the viability of the information for their purposes. IDL provides these data in good faith and in no event shall be liable for any incorrect information, result or analysis, any lost profits and special, indirect or consequential damages to any party, arising out of or in connection with the use or the inability to use the data or the product provided. IDL makes this data and product available as a convenience to the public, and for no other purpose. IDL reserves the right to change or revise published data and/or the product at any time.

**EXHIBIT D: VICINITY MAP**

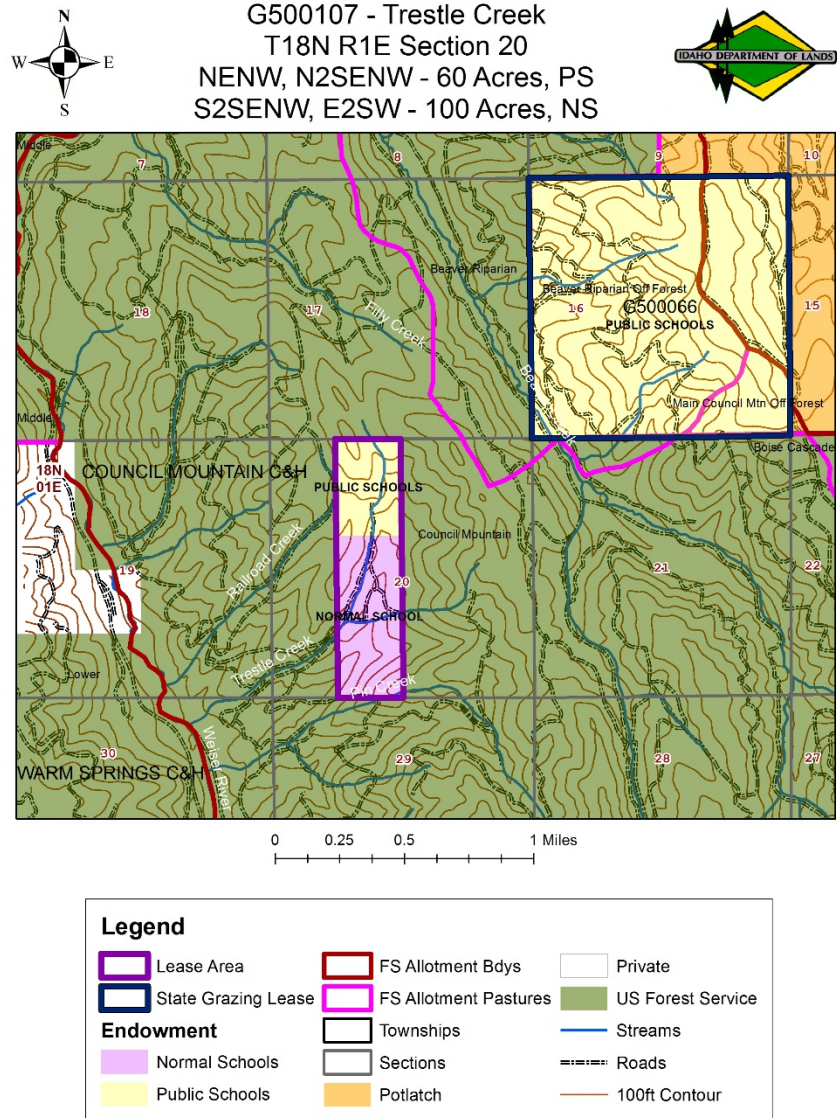

**DISCLAIMER:** The Idaho Department of Lands (IDL) provides this product for informational purposes only. Consumers of this information should review or consult the primary data and information sources to ascertain the viability of the information for their purposes. IDL provides these data in good faith and in no event shall be liable for any incorrect information, result or analysis, any lost profits and special, indirect or consequential damages to any party, arising out of or in connection with the use or the inability to use the data or the product provided. IDL makes this data and product available as a convenience to the public, and for no other purpose. IDL reserves the right to change or revise published data and/or the product at any time.