Idaho Aerial Detection Survey 2022

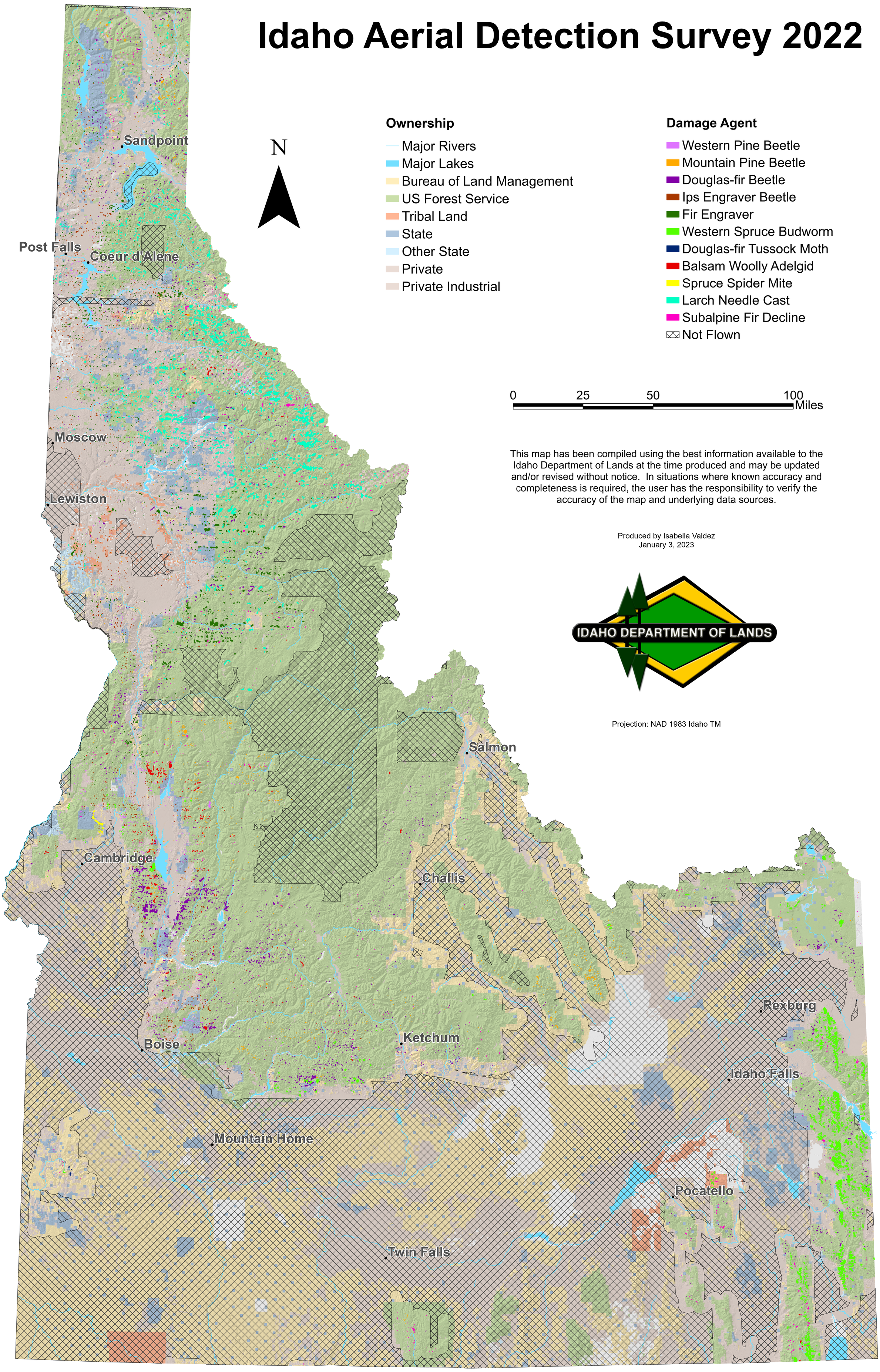

This map has been compiled using the best information available to the Idaho Department of Lands at the time produced and may be updated and/or revised without notice. In situations where known accuracy and completeness is required, the user has the responsibility to verify the accuracy of the map and underlying data sources.

Produced by Isabella Valdez
January 3, 2023