



IDAHO DEPARTMENT OF LANDS
Coeur d'Alene, Idaho

RECISSION ORDER- Stage 1 Fire Restrictions

Signed this 22nd day of August, 2023

The Stage I Fire Restrictions invoked under authority of Section 38-115 Idaho Code, and the Rules and Regulations pertaining to Forest Fire Protection are hereby rescinded on all state and private forest and range lands within the area of the State of Idaho herein described below.

Central Idaho Dispatch Area/ Fire Restrictions Area:

Those portions of Custer County that are north and east of the Sawtooth National Recreation Area (excluding the Frank Church River of No Return Wilderness), and the portion of Lemhi County that is not federal land designated as wilderness.

For additional information on restrictions in a specific area, please contact the local land management office. For a detailed map, showing all Idaho Fire Restriction Areas, visit:
<https://www.idl.idaho.gov/fire-management/fire-restrictions-finder/>

This rescinding order is effective 0001, August 24, 2023.

Signed in Coeur d'Alene, Idaho this 22nd day of September 2023.

A handwritten signature in blue ink, appearing to read "Craig Foss".

Craig Foss, State Forester
Idaho Department of Lands

Central Idaho Fire Restriction Areas

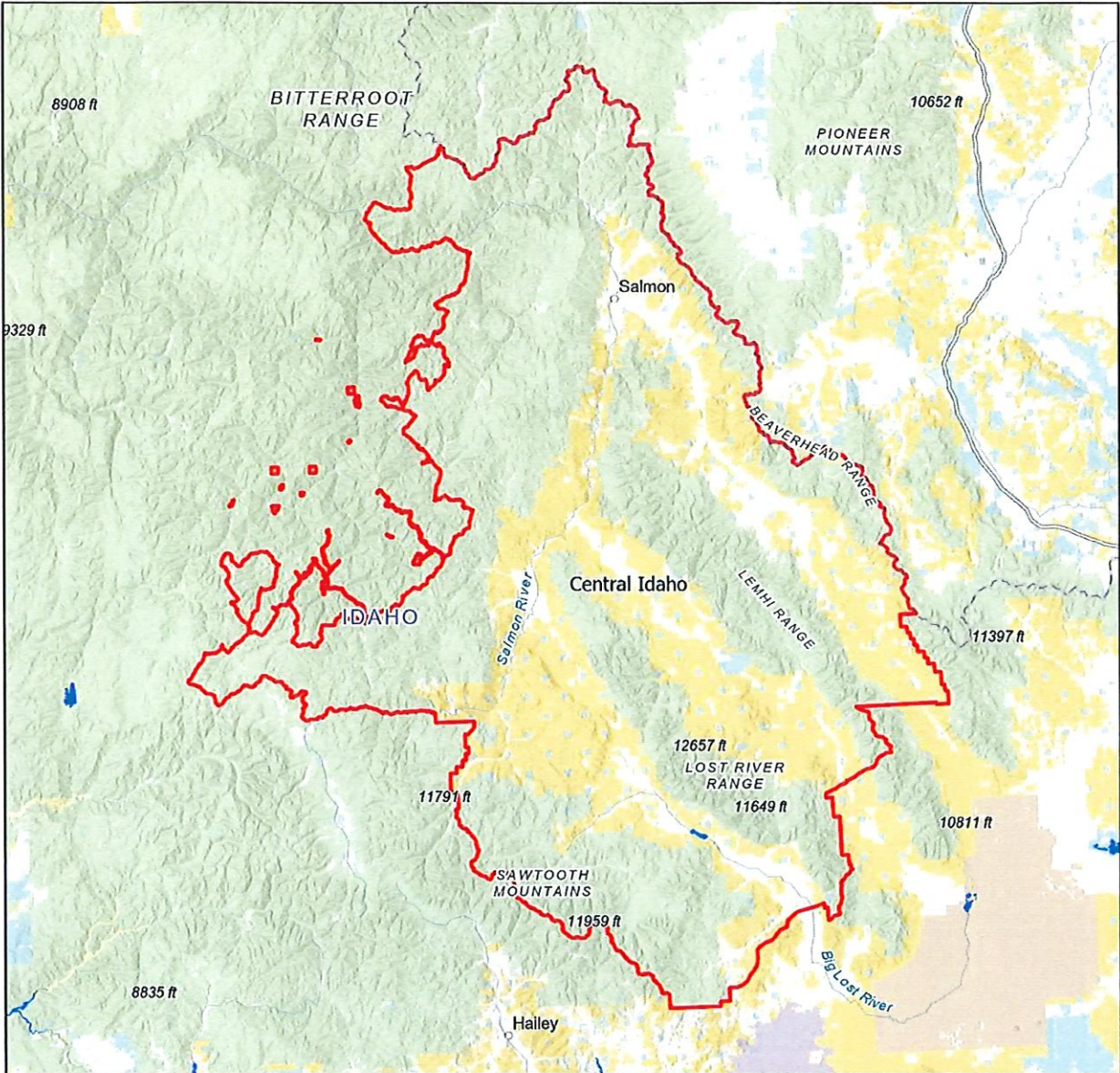

Date Created:
05/18/2022

The surface management status should be used as a general guide only. Official lands records at the Bureau of Land Management (BLM) and other State and County offices should be checked for up-to-date information regarding any specific tract of lands.

No warranty is made by the Idaho Department of Lands (IDL) as to the accuracy, reliability, or completeness of these datasets for Individual use or aggregation with other datasets.

Spatial Reference
Name: WGS 1984 Web Mercator Auxiliary Sphere

