



IDAHO DEPARTMENT OF LANDS

Coeur d'Alene, Idaho

Signed this 24th day of August 2023

NOTICE OF RESTRICTIONS

Whereas, Extreme fire danger exists within parts of Idaho, herein after described;

NOW THEREFORE, under the authority vested in me under Section 38-115, Idaho Code, and the Rules Pertaining to Forest Fire Protection, I hereby direct the following Stage I Fire Restrictions measures to apply to all state and private lands in the following areas outside of incorporated city limits as described below:

- **Coeur d'Alene Fire Restrictions Area (Coeur d'Alene Dispatch Zone, in its entirety (see attached maps)**

All the five Idaho Panhandle counties (Boundary, Bonner, Kootenai, Shoshone, Benewah)

Coeur d'Alene North Zone:

All five Idaho Panhandle counties (Boundary, Bonner, Kootenai, Shoshone, and Benewah)

Beginning at the Washington, Canadian and Idaho Border then east along Idaho-Canadian Border to the Administrative boundary between the Idaho Panhandle National Forests (IPNF) and Kootenai National Forest (KNF), then south following the same boundary to Line Point, then south along the state line and then southwest along the IPNF-KNF administrative boundary to the state line, then south crossing the Clark Fork River to Elk Ridge, then west along IPNF and KNF, then follow divide between Pend Oreille Lake and the Coeur d'Alene River Drainage (Sandpoint Ranger District and Coeur d'Alene River Ranger District Administrative Boundary) to Chilco Mountain Ridge, then north along Coeur d'Alene River-Sandpoint Ranger District administrative boundary to Bernard Peak, then west on ridge to Section 16 and North to Pend Oreille Lake, then west and north around Idlewilde Bay and Scenic Bay to Cape Horn, then west along Bonner and Kootenai County Line to the Idaho Washington State Line, then North across the Pend Oreille River, then north along Idaho Panhandle-Colville National Forest Administrative Boundary to the point of beginning.

Coeur d'Alene South Zone:

Beginning at the 332A and 332 Road junction, southeast along IPNF-KNF administrative Boundary to the Idaho-Montana State Line, then southeast along the state line to Thompson Pass continuing along state line to Lookout Pass, continuing along state line to Graves Peak, then west along IPNF-Clearwater National Forest Administrative Boundary to Floodwood State Forest-IPNF Administrative Boundary, then north to Road 220, then northwest along Road 220 to Road 457, continue on Road 457 to Road 457 and Road 301 junction, continue on Road 301 to Gold Center Creek and Road 759, then north on Road 759 to Road 321, then west on Road 321 to Road 226 then west on Road 226 to Road 1491, then south on Road 1491 to Road 321,

then through Clarkia, across Highway 3 to Clarkia Peak, then to Cedar Butte, Betchel Butte and Sherwin Point, then following west along the Palouse Ranger District/St. Joe Ranger District Boundary to the west to West Dennis Point. From Dennis Point heading south west to Fairview Knob then south along ridgeline to the center of section 19, then from center of section 19 continue along ridgeline to southwest to section 23, then west five sections, north one section, west one section, north two sections, west one section, north four sections, west three sections, north two sections, west seven sections to Washington-Idaho State Line, then North to Kootenai-Bonner County Line, then east on county line to Cape Horn on Pend Orielle Lake, then west and south around Scenic Bay and Idlewilde Bay to Farragut State Park and Sandpoint Ranger District Administrative Boundary, then north and east along Sandpoint and Coeur d'Alene River Ranger District boundary to Bernard Peak and Chilco Mountain Ridge, then east along same administrative boundary (Pend Orielle Lake-Coeur d'Alene River Divide) to Weber Saddle, then north and east along same boundary to Summit Camp, then south and west to the beginning.

Stage 1 fire restrictions apply to campfires and smoking. Under Stage 1 restrictions, the following acts are prohibited:

1. Building, maintaining, attending, or using a fire, campfire, or stove fire **except** within a designated recreation site, or on their own land, and only within an owner-provided fire structure as defined by the Idaho Fire Restrictions Plan [https://www.idl.idaho.gov/wp-content/uploads/sites/2/2023/06/IDAHO-FIRE-RESTRICTIONS-PLAN-2023.FINAL .pdf](https://www.idl.idaho.gov/wp-content/uploads/sites/2/2023/06/IDAHO-FIRE-RESTRICTIONS-PLAN-2023.FINAL.pdf)
2. Smoking, except within an enclosed vehicle, building, or designated recreation site, or while stopped in an area at least three feet in diameter that is barren or cleared of all flammable materials.

EXEMPTIONS:

1. Persons with a written permit that specifically authorizes the otherwise prohibited act.
2. Persons using a fire or stove fire fueled solely by liquid petroleum or LPG fuels. Such devices,
3. Crop lands.
4. Any federal, state, or local officer, or member of an organized rescue or firefighting force, in the performance of an official duty.
5. Persons conducting activities in those designated areas where the activity is specifically authorized by written posted notice.
6. All land within a city boundary.

For a detailed map, showing all Idaho Fire Restriction Areas, visit:

<https://www.idl.idaho.gov/fire-management/fire-restrictions-finder/>

For additional information on restrictions in a specific area, please contact the local land management office.

An exemption does not absolve an individual or organization from liability or responsibility for any fire started by the exempted activity.

These restrictions shall be in full force and effect from 0001 hours, Wednesday, August 30, 2023 until this order is otherwise rescinded.

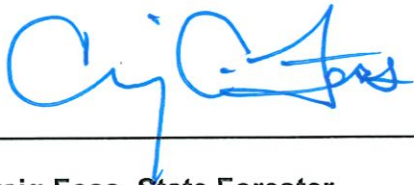

Craig Foss, State Forester

Idaho Department of Lands

Coeur d'Alene Fire Restriction Areas

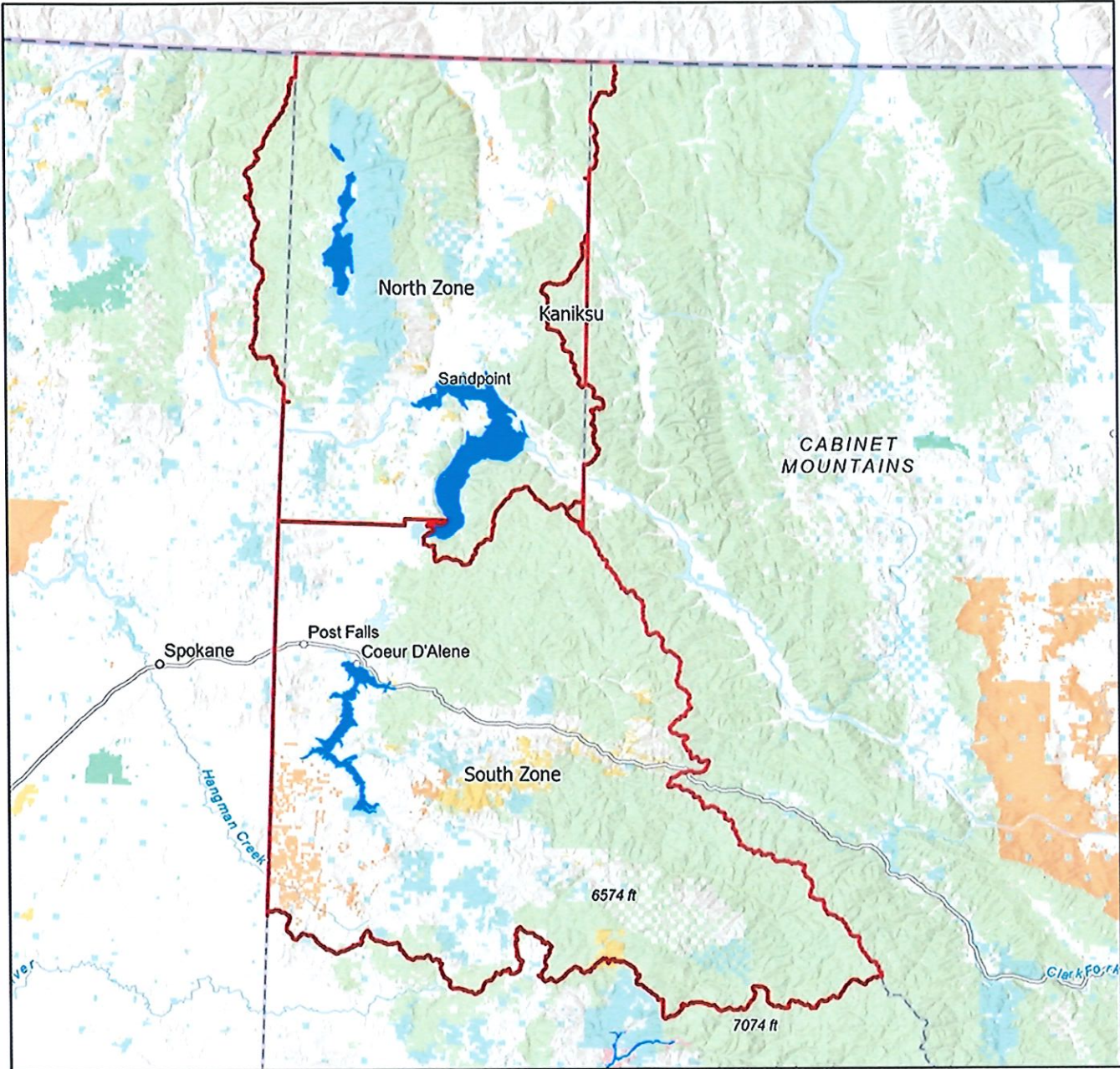

Date Created:
05/18/2022

The surface management status should be used as a general guide only. Official lands records at the Bureau of Land Management (BLM) and other State and County offices should be checked for up-to-date information regarding any specific tract of lands.

No warranty is made by the Idaho Department of Lands (IDL) as to the accuracy, reliability, or completeness of these datasets for individual use or aggregation with other datasets.

Spatial Reference
Name: WGS 1984 Web Mercator Auxiliary Sphere

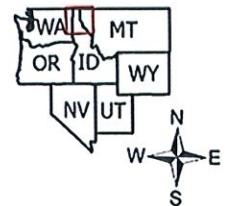
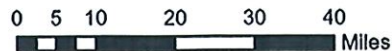

North Zone

Coeur d'Alene Fire Restriction Area

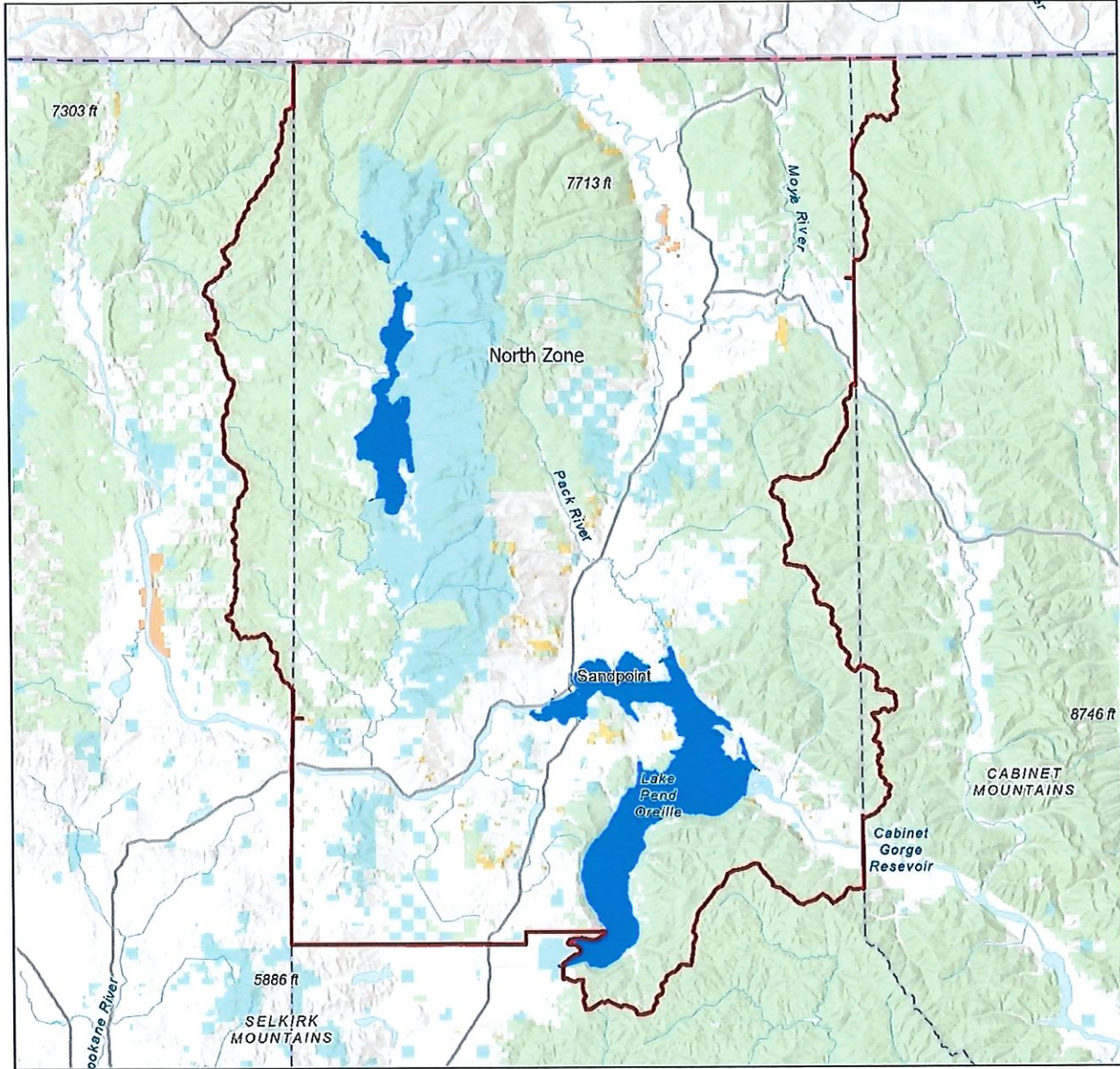

Date Created:
05/18/2022

The surface management status should be used as a general guide only. Official lands records at the Bureau of Land Management (BLM) and other State and County offices should be checked for up-to-date information regarding any specific tract of lands.

No warranty is made by the Idaho Department of Lands (IDL) as to the accuracy, reliability, or completeness of these datasets for individual use or aggregation with other datasets.

Spatial Reference
Name: WGS 1984 Web Mercator Auxiliary Sphere

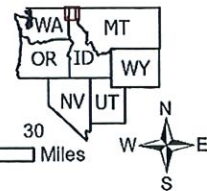

South Zone

Coeur d'Alene Fire Restriction Area

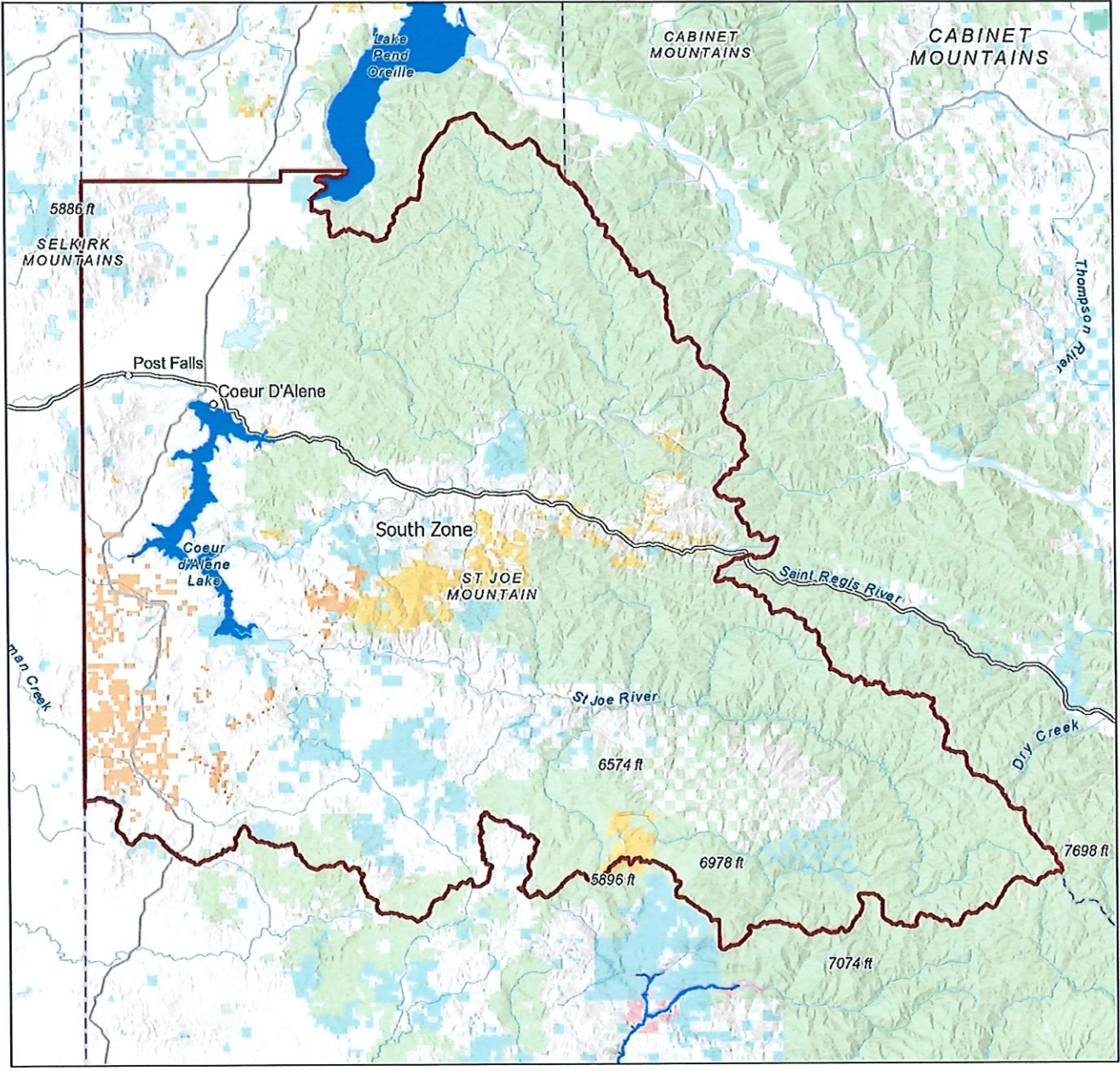

Date Created:
05/18/2022

The surface management status should be used as a general guide only. Official lands records at the Bureau of Land Management (BLM) and other State and County offices should be checked for up-to-date information regarding any specific tract of lands.

No warranty is made by the Idaho Department of Lands (IDL) as to the accuracy, reliability, or completeness of these datasets for individual use or aggregation with other datasets.

Spatial Reference
Name: WGS 1984 Web Mercator Auxiliary Sphere

