

LAND SURVEYORS
 132 SOUTH STATE
 PRESTON, IDAHO 83283
 (208)952-1135

**A. A. HUDSON
 AND
 ASSOCIATES**

PARCEL LINE ADJUSTMENT RECORD OF SURVEY
 FOR
**HEMMERT HOT SPRINGS, INC
 AND BRIAN HIRSCHI**
 BEAR LAKE COUNTY, IDAHO

REVISIONS
 1 SURVEYED BY: CB
 2 OFFICE WORK BY: TC NK
 FIELD BOOK NO. _____
 COMPLETION DATE: MARCH 2023

SURVEYOR'S CERTIFICATE
 I, TIMOTHY LYNN CHRISTENSEN DO HEREBY CERTIFY THAT I AM A LICENSED
 LAND SURVEYOR IN THE STATE OF IDAHO, THAT I HOLD CERTIFICATE
 NUMBER 13173 AND THAT I AM THE AUTHOR OF THIS SURVEY AND
 NUMBER 13173 AND THAT I HAVE THE AUTHORITY OF THE OWNERS OF THIS
 PARCEL TO BE SHOWN AS SHOWN AND DESCRIBED ON THIS PLAN.

RECORDER'S CERTIFICATE
 INSTRUMENT NO. _____ TIME _____
 DATE _____
 RECORD OF SURVEY NO. _____
 REQUESTED BY _____
 RECEIVED BY _____
 FEE _____

DRAWING: BLS SURVEY.dwg

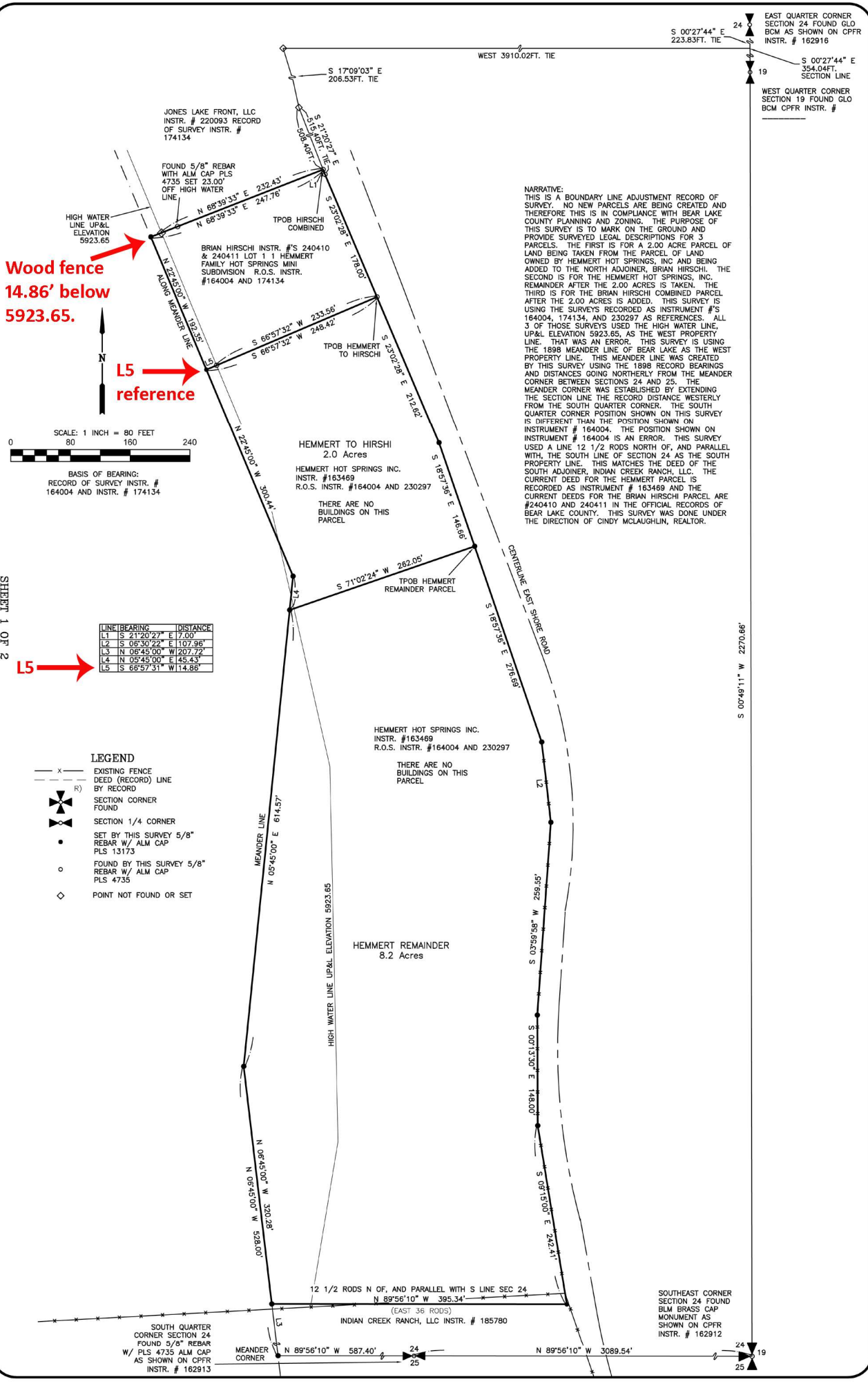

**Wood fence
 14.86' below
 5923.65.**

L5 reference

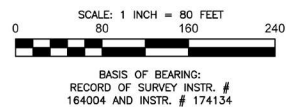

LINE	BEARING	DISTANCE
L1	S 21°20'27" E	17.00'
L2	S 06°30'22" E	107.96'
L3	N 06°45'00" W	207.72'
L4	N 05°45'00" E	145.43'
L5	S 66°57'31" W	14.86'

- LEGEND**
- x — EXISTING FENCE
 - (R) — DEED (RECORD) LINE BY RECORD
 - ⊕ SECTION CORNER FOUND
 - ⊕ SECTION 1/4 CORNER
 - SET BY THIS SURVEY 5/8" REBAR W/ ALM CAP PLS 13173
 - FOUND BY THIS SURVEY 5/8" REBAR W/ ALM CAP PLS 4735
 - ◇ POINT NOT FOUND OR SET

SHEET 1 OF 2

S 00°49'11" W 2270.66'

