



IDAHO DEPARTMENT OF LANDS

Coeur d'Alene, Idaho

Signed this 27th day of August 2024

RESCINDING ORDER

The **Stage 1 Fire Restrictions** invoked under authority of Section 38-115 Idaho Code, and the Rules and Regulations pertaining to Forest Fire Protection are hereby rescinded on all state and private forest and range lands within the area of the State of Idaho herein described below.

Central Idaho Dispatch Area/ Fire Restrictions Area:

Those portions of Custer County that are north and east of the Sawtooth National Recreation Area excluding the Frank Church River of No Return Wilderness. that portion of Lemhi County that is not federal land designated as wilderness.

For a detailed map, showing all Idaho Fire Restriction Areas, visit: <https://www.idl.idaho.gov/fire-management/fire-restrictions-finder>

This rescinding order is effective 0001 Friday August 30, 2024.

A handwritten signature in blue ink that reads "Craig C. Foss".

Craig Foss, State Forester
Idaho Department of Lands
Signed in Coeur d'Alene, Idaho this 27th day of August 2024

Central Idaho Fire Restriction Area

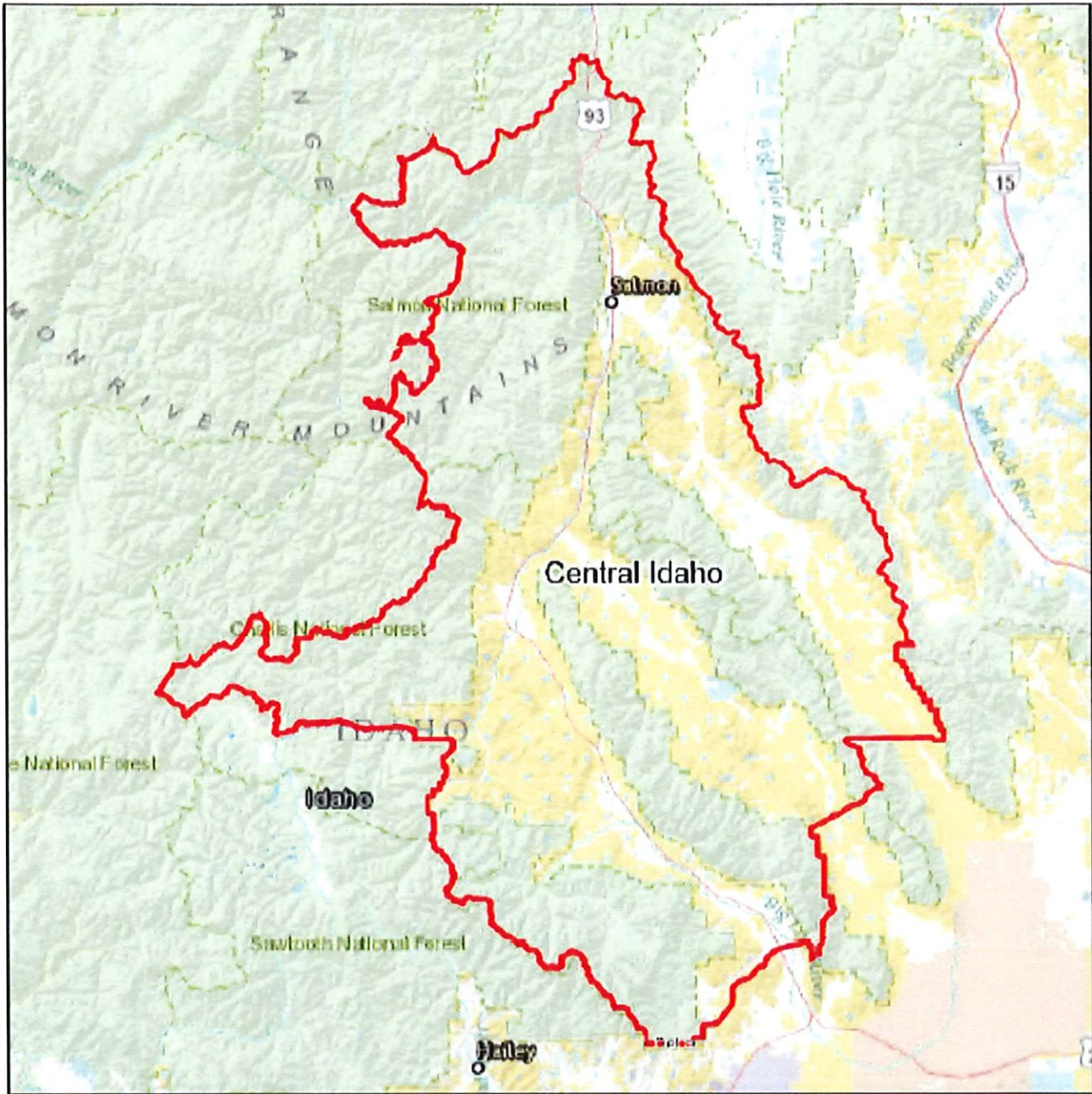

Map Created: 2018-04-05

The surface management agency with
should be used as a general guide only.
Official land records at the Bureau of Land
Management (BLM) and other offices
should be checked for up-to-date
info regarding any specific tract of land.

No warranty is made by the BLM as to the accuracy, reliability, or completeness of these
data for individual use or aggregate use with other data is not guaranteed. The following
cannot be made Section 508 compliant for help with this data or information please contact
BLM State Office Webmaster at 208-373-8200

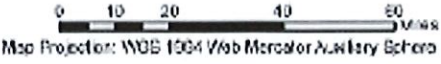

Map Projection: WGS 1984 Web Mercator Auxiliary Sphere

