

Instrument # 886282
BONNER COUNTY, SANDPOINT, IDAHO
3-8-2016 01:41:10 PM No. of Pages: 2
Recorded for : GEREY RUSSELL
MICHAEL W ROSEDALE Fee: 13.00
Ex-Officio Recorder Deputy *CR*
Index to: MISC

AFFIDAVIT OF CORRECTION

I, Geremy J. Russell, P.L.S., Licensed Professional Land Surveyor No. 13419, being duly sworn, did say that I am the surveyor who surveyed the plat of **STATE SUBDIVISION – HUNT CREEK**, recorded in Plat Book 10, Page 159, as Instrument Number 840099, Records of Bonner County, Idaho.

The following correction to said plat is necessary and is as follows:

A note indicating Lot 1, Block 4 as being a drainfield lot for Lots 52-60, Block 1 was in error and is hereby deleted. Lot 1, Block 4 is not a designated drainfield lot.

The following fee owners are materially affected by the correction(s):

The State of Idaho

I hereby authorize the Bonner County Recorder to make notation on said Plat and Record of Survey regarding the correction and make reference to the Instrument Number of this recorded document.

Geremy Russell
Geremy J. Russell, P.L.S.
J-U-B ENGINEERS, Inc.
7825 Meadowlark Way
Coeur d'Alene, ID 83815



ACKNOWLEDGEMENT

STATE OF IDAHO)
) ss
COUNTY OF KOOTENAI)

On this 8th day of March, 2016, before me the undersigned, a Notary Public in and for the State of Idaho, personally appeared Geremy J. Russell known to me to be the person whose name is subscribed to within the instrument and acknowledged to me that he executed the same.

IN WITNESS WHEREOF, I have hereunto set my hand and seal the day and year in this certificate first above written.

Michelle M. Loper
Notary Public for the State of Idaho
Residing at Coeur d'Alene
Commission Expires Oct. 31, 2016

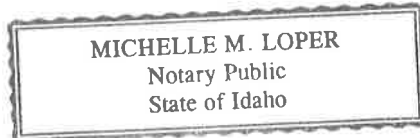

\\cdafiles\users\DFG\20-11-035 IDL_LED Lot Solutions_Priest Lake\Horton Creek(4)\Cad\Survey\Modell\Affadavit of Correction\20-11-035_Hunt Creek_Lot 1 Blk 4.dwg, 0004 (JUB-A-ENG10RZ)

STATE OF IDAHO
ENDOWMENT TRUST LAND

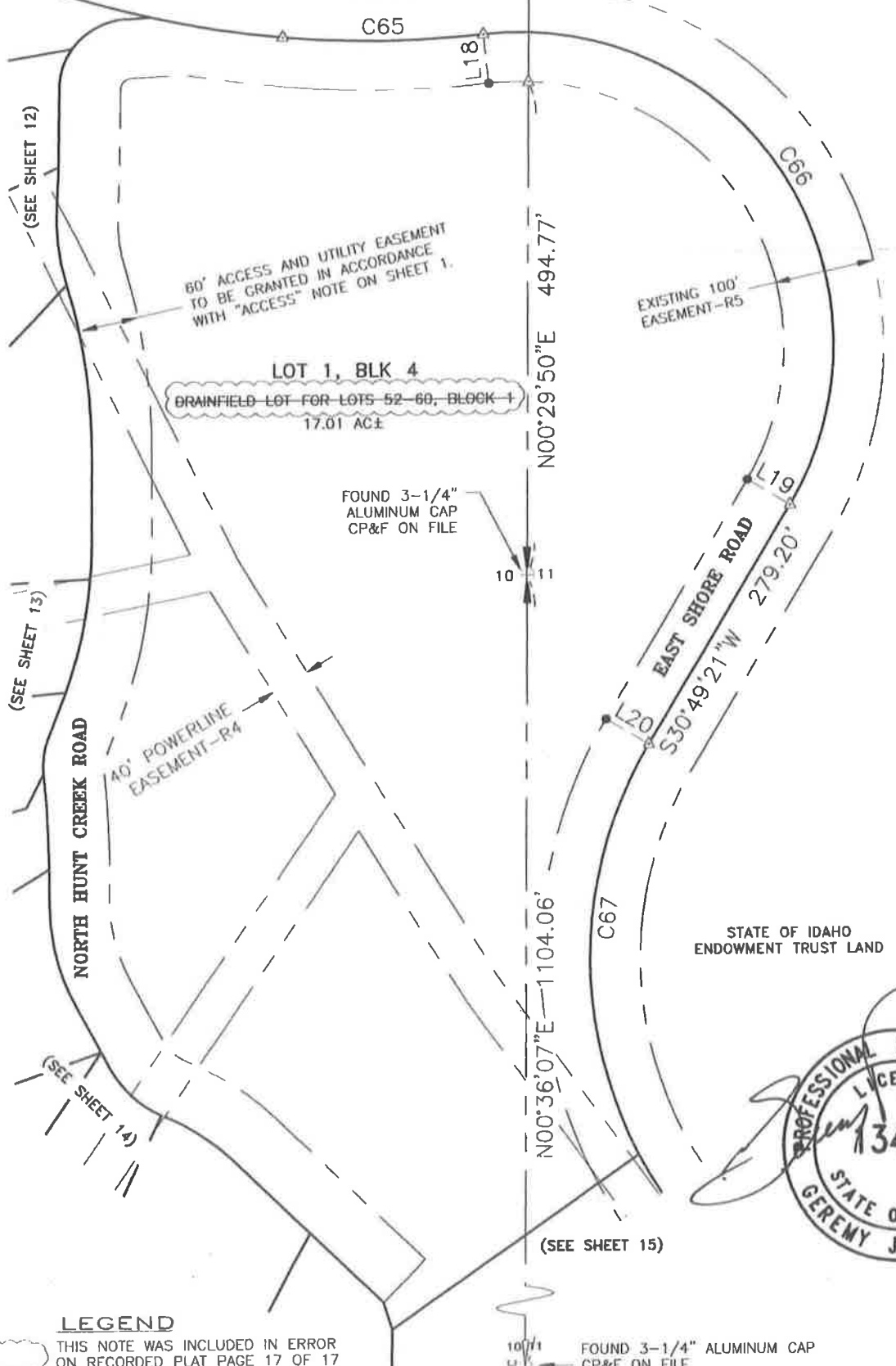
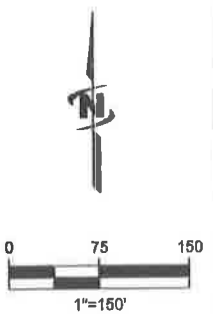

LOT 1, BLK 4
DRAINFIELD LOT FOR LOTS 52-60, BLOCK 4
17.01 AC±

FOUND 3-1/4" ALUMINUM CAP
CP&F ON FILE

STATE OF IDAHO
ENDOWMENT TRUST LAND



LEGEND

THIS NOTE WAS INCLUDED IN ERROR ON RECORDED PLAT PAGE 17 OF 17

FOUND 3-1/4" ALUMINUM CAP CP&F ON FILE



EXHIBIT A
AFFIDAVIT OF CORRECTION
LOT 1, BLOCK 4 OF STATE SUBDIVISION—HUNT CREEK,
BEING SITUATED IN SEC. 10, T 60N, R 4W, B.M.,
BONNER COUNTY, IDAHO