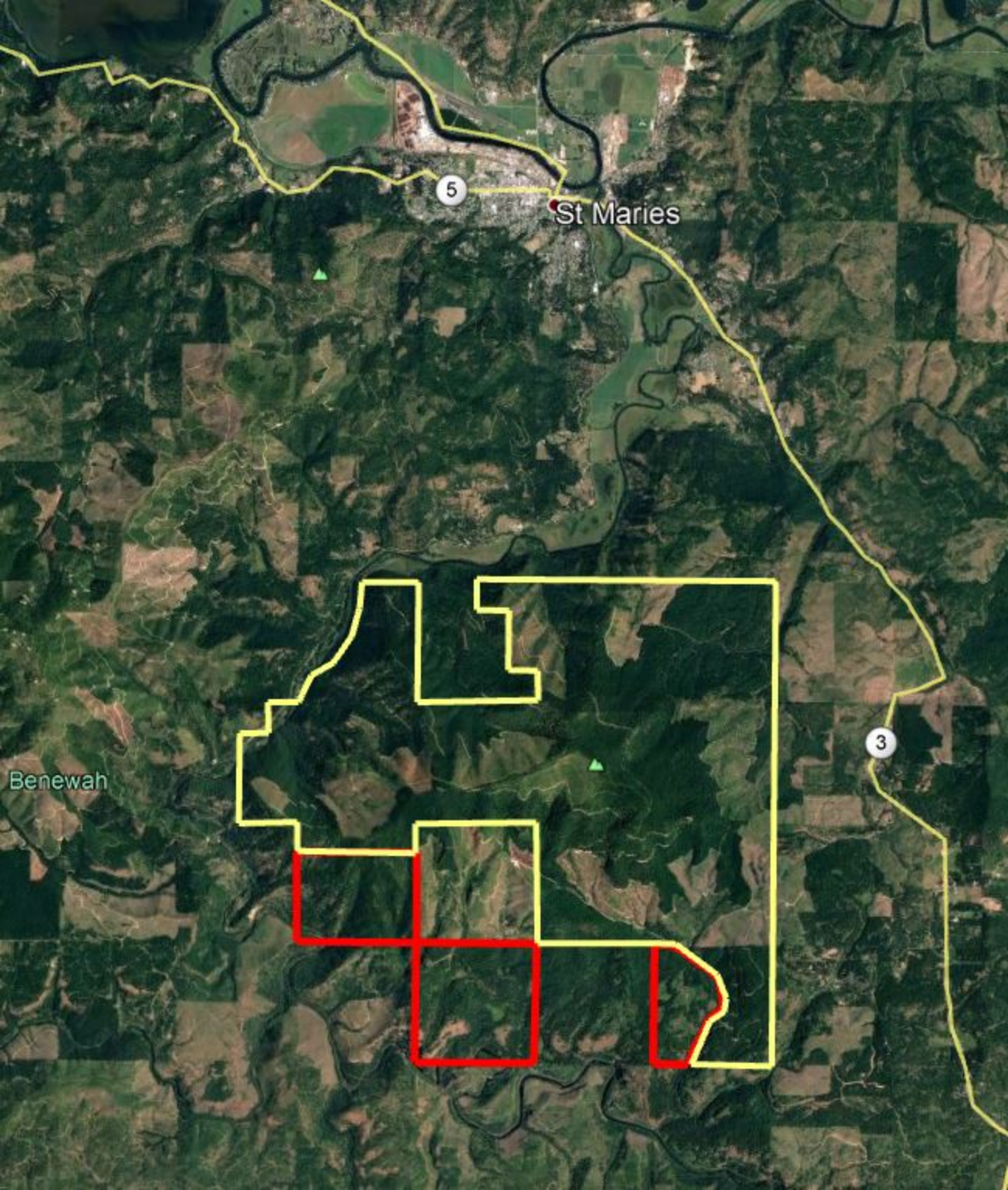
5
St Maries
3
Benewah